Holstein-Friesian WORLD

UNIVERSITY MICROFILMS 1-51C
313 N. FIRST ST.
ANN ARBOR, MICH.

Vol. XLVIII | August 4, 1951 | No. 15

Burkes In Kansas

Get of WEBER HAZELWOOD BURKE RAVEN 909839
First Prize Get of Sire at 1951 Kansas State B&W Show. Owners — Jake Zarnowski, Newton, Kansas; Clarence Zarnowski, Halstead, Kansas, and Elmer Dawdy, Salina, Kansas.

In This Issue — SUTTEN OAKS DISPERSAL REPORT

- Kyland -

We will soon finish our 9th year in HIR with herd averages up to 13683 lbs. milk, 3.6%, 496.3 lbs. fat. A few cows are on 3X each year in AR, and every cow makes a record every year.

The top half of our herd averages over 800 lbs. of fat including daughters of five Gold Medal Sires. Many of our foundation cows were daughters of Gold Medal sires.

We have used four Gold Medal Sires in our herd.

Our senior herd sire, Kyland Gallant Lad, is from one of the best daughters of Wisconsin Admiral Burke Lad, Kyland Rosalind Vale (E), 805 lbs. fat at 2 years. His sire is a son of Pabst Roamer from a daughter of the Gold Medal Sire, Recovery.

Sons of Kyland Gallant Lad from dams rich in Gold Medal breeding should make good herd sires. Perhaps we have just the bull you are looking for.

Visitors Always Welcome.

A. R. and H. I. R. Testing ° T. B. Accredited; Bangs Certified * Calfhood Vaccinate

KYLAND

Frank Case, Manager * Route 1, Oconomowoc, Wis.

OSBORNDALE SCORES 83.76 POINTS

67 Head Classified

2 Excellent — **30 Good Plus**
24 Very Good — **11 Good**

None in the Two Lower Brackets

We were quite pleased and gratified at the results of our first Herd Classification. Note that over one-third of the herd went VG or better and less than one-sixth of the herd fell below Good Plus — none below Good. Remember this is a **Breeder's Herd,** practically every animal except for some of the herd sires being bred and raised right here on our farm. We have always appreciated type but our main goal in breeding has always been production with good test, so we are glad to have this evidence of the soundness of our breeding program from a type standpoint.

COME AND SEE US ANY TIME — VISITORS ALWAYS WELCOME

OSBORNDALE — Derby, Conn.

F. M. NICHOLS, Mgr. — **MRS. W. S. KELLOGG, Owner** — **HANS JENSEN, Herdsman**

Bull Sales from Tyler Farms

We are pleased to report the following list of bull sales made since our previous report last fall.

To GRAFTON COUNTY FARM, North Haverhill, New Hampshire

A son of Tyler Farms Posch Violet (GP), 814.2 F. 4.2%. Sired by Mallary Farm Rag Apple Triumph.

To RALPH REED, North Haverhill, New Hampshire

A son of Tyler Farms Rag Apple Woodside (GP), 664 F. 3.6%. Sired by Tyler Farms Colonel.

To ROBINSON BROS., Sharon, Vermont

A son of Tyler Farms Master Snowflake (GP), 595.1 F. 4.2%. Sired by Tyler Farms Colonel.

To F. M. JOHNSON, Woodsville, New Hampshire

A son of Tyler Farms Rag Apple Hattie, first calf heifer. Sired by Clyde Hill Sunbeam Zuba.

To RALPH W. BROWN, South Strafford, Vermont

A son of Tyler Farms Pioneer Irene, 406.7 F. 3.9%, first calf. Sired by Clyde Hill Sunbeam Zuba.

To LAURIER PETIT, Newport, Vermont

A son of Tyler Farms Rag Apple Lela (VG), 554.4 F. 3.4%. Sired by Montvic Rag Apple Gladiator.

To WALTER LEE RECORD, Lyme, New Hampshire

A son of Tyler Farms Rag Apple Snip, first calf heifer. Sired by Clyde Hill Sunbeam Zuba.

To GEORGE D. BAILEY, Rochester, Vermont

A son of Tyler Farms Sensation Carrie (VG), 783.7 F. 4.1%. Sired by Tyler Farms Colonel.

To KENNETH APPLETON, East Corinth, Vermont

A son of Tyler Farms Pioneer Pansy, first calf heifer. Sired by Tyler Farms Lee.

To IRVING THAYER, North Haverhill, New Hampshire

A son of Tyler Farms Pioneer Edna, first calf heifer. Sired by Clyde Hill Sunbeam Zuba.

In the past we have sold bulls and foundation females to California and other Western States — but we always like to sell good bulls to our own and neighboring states as well. Our best wishes go with all the bulls listed above. We hope they improve the herds of their new owners.

TYLER FARMS

Herd Accredited and Certified
New Newbury, Vermont

Published First and Third Saturday of Each Month — Price $2.00 Per Year
Entered as second class matter, December 16, 1918, at the Post Office at Lacona, New York, under the act of March 4, 1879.

WEBER BURKE PEPPER

Our Son of

WISCONSIN ADMIRAL BURKE LAD (VG-GM)

out of

WEBER PINKY JUNE (VG)

She is a daughter of that great plus-proven sire and show bull, Wisconsin Pinky.

June has a long string Herd Test records on 2X up to over 500 lbs. fat, usually testing from 3.8 to 4.2%.

June's dam was a famous grand champion show cow in Utah.

Now 9 Years Old — Photo as a Yearling.

PEPPER is a bull whose daughters and sons we are proud to show at leading fairs and expositions—and to point out his daughters in our milking barns for their outstanding production.

Few Herd Sires breed extra good type into both sons and daughters. Our PEPPER is one of the chosen few.

Repeatedly we hear from breeders who buy Pepper's sons and daughters that these animals win for them.

Good Individuality — great size — big rugged frames — deep bodies — fine quality udders — these are the characteristics of his daughters.

-SEE THEM AT THE SHOWS THIS YEAR

They Will Tell Their Own Story

Building on 100,000-lb. Blood

We at the Wait Farms have been specializing on 100,000-lb. lifetime production, some 20 of our cows having already made 100,000-lb. records.

Three of our herd sires are from dams with over 100,000 lbs. They are:

1. **DUNLOGGIN ALL VAR**
   Son of Montvic Lochinvar from Dunloggin Mistress Papoose, a Woodmaster daughter that recently went over the 100,000-lb. mark.
2. **HARDEN FARMS DEEN FOUR**
   A son of Dunloggin Deen Var from Wait Farm Regal Mamsell, who has nearly reached the 200,000-lb. mark.
3. **JONABELL BATTLEGROUND**
   A son of Jonabell Diana, who is a 100,000-lb. daughter of the great 155,975-lb. cow, Ivy Bower Marigold.

And we are expecting that Pepper's dam may give us still another 100,000-lb. sire.

IN WHAT OTHER HERD CAN YOU FIND SUCH 100,000-LB. PRODUCTION?

Artificial Service to the Bull of Your Choice in Our Herd

$75.00 for Living Calf

THE WAIT FARMS

J. REYNOLDS WAIT, Owner — **77 Genesee St., Auburn, New York**

BARRON COUNTY

Box 474 — **BARRON, WIS.**

BARRON COUNTY HOLSTEIN BREEDERS ASSOC. — Where Quality Holsteins are Bred — Box 474 Barron, Wisc.

Introducing

LEA-DALE HOLSTEINS

MY ENTIRE HERD OF 41 HOLSTEINS REVERT BACK TO TWO SELECTED FEMALES, RETAINED AT OUR DISPERSAL SALE IN 1928.

. . . . . .

They are the product of many years of selected breeding.

Two Years on HIR-2X:

1950 - 13215 M. - 3.7 - 493.6 F.

1951 - 13542 M. - 3.8 - 520.2 F.

BANG'S CERTIFIED — T.B. ACCREDITED

Neal A. Hill — **Barron, Wis.**

OUR GRANDSON OF BURKE →

JERLAND COMET CREATOR
Born Dec. 3, 1949.

HIS SIRE: **Pabst Comet**

HIS DAM: **St. Croixco Rose Lady Ormsby (VG)**
2y 2X 365ds 13644 M. 4.3% 582.6 F.
4y 2m 2X 340ds 16054 M. 4.4% 706.3 F.
5y 2X 352ds 6059 M. 4.4% 704.8 F.
This young sire has 4 per cent backing on both sides of his pedigree.

Visitors are always welcome.

Jerland Farm

Barron, Wis.

WALLACE H. JEROME, Owner — ARNOLD THOMPSON, Herdsman

Another "Scotty" Trio

MEISEGEIER ARTIS HAZEL VAR
HIR - 1 - 10 - 365d - 2X (CC - 215d) 13,416 - 4.6% - 617 F. - now has 342 F. in 139d.

OFFICIAL HIR on all the SCOTTY daughters that completed a lactation in our herd last year—none sold. None omitted.

25 daus. 3-0 2X 337d 14,406 M. 3.94% 568.0 F.

This gives SCOTTY a DHIA ME of 17,330 M. and 683.3 fat based on these 25 daughters. The older daughters have equalled or exceeded their DHIA ME rating as established by the production with their first calf.

The next to finish as a JR. 2-year-old is Meisegeier Seeley Vale Var. 2 yrs. 3 mo. 2X 339d 14,078 M. 4.37% 615.4 fat incomplete. Bred to milk 365 days. Her last month's test was 37.1 M. 4.7% 54.0 fat. This heifer has never made over 61 lbs. fat for any one month. It is this consistency that lets Scotty daughters have high production with ease.

MEISEGEIER BEAUTY LOCHINVAR
2-0 2X 344d 10,609 M. 4.0% 426.1
3-1 2X 302d 14,160 M. 4.1% 575.3
4-1 2X 305d 14,931 M. 4.1% 606.6
and now has 345 lbs. of fat in 123 days.

The oldest Scotty sons now have daughters in milk in several herds and are showing us that they have the same ability as do his daughters. This gives us confidence to believe that his inbred sons now being born could do a job in some of the highest producing herds.

MEISEGIER LOCHINVAR PRIDE
1- 9 2X 365d 10,687 M. 4.2% 443.8
2-11 2X 336d 11,126 M. 4.3% 483.4
4- 0 2X 311d 12,411 M. 4.3% 529.7

CLINTON STOCK FARM

"Best By Test" — Home of the Meisegeier Ormsbys

PAUL HUIRAS, Supt. — **BARRON, WIS.** — CARL J. NELSON, Owner

Dellinger Colantha Governor

No. 850425

For Sale or Lease

PROVEN

6 Dtrs.	**13147 M.**	**3.7%**	**484 F.**
6 Dams	**11872 M.**	**3.6%**	**423 F.**
Diff.	**+ 1275 M.**	**+ .1%**	**+ 61 F.**

This isn't the real proof of Governor. The beautiful udders, correct sized teats, well placed—the lovely manners and ladylike dispositions they have—these things are the real proof of Governor.

WHY SHOULDN'T HE HAVE BEEN A GREAT PLUS-PROVEN SIRE
With What is Around Him?

HIS DAM

DELLINGER ONA COLANTHA ROSE 1911384
371.3 F. 4.6% on 2X at 14½ yrs. old.
World Record Advanced Age Cow.
Dam of Wild Rose.

HIS FULL SISTER

DELLINGER COLANTHA WILD ROSE 2518068
902 F. 4% 365d 2X at 4½ yrs.
812.6 F. 4% 305d 2X at 4½ yrs.
(World Record when made)

He is surrounded by 4% test — his dam before him, his sisters around him and his daughters behind him — are evidence of enough proof.

HE IS RIGHT IN EVERY WAY — GUARANTEED TO BE A BREEDER — CLEAN AND SOUND

For More Information, Write Us
Or Visit Us and See His Full Sister and Daughters at—

DELLINGER DAIRY FARMS

ACCREDITED **Jeffersonville, Indiana** **NEGATIVE**

HOT WEATHER FLY CONTROL

without spraying your cows

This simplified program saves you time, money and materials using—

ISOTOX® Lindane Sprays

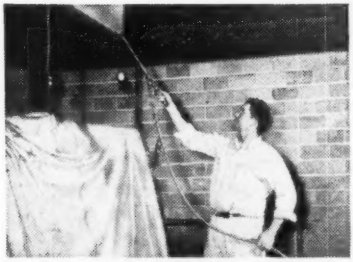

New, proven method of fly control for dairies effectively kills house flies and stable flies. Also, many farmers report control of barn flies in barns sprayed with ISOTOX.

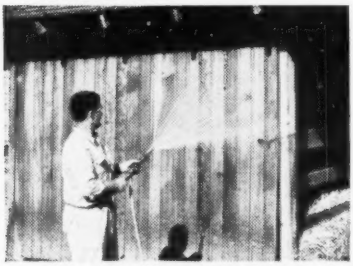

Spray outside of barns, calf pens, creameries, and other buildings thoroughly to the point of run-off. Any type of pressure sprayer may be used. Less than 100 pounds is effective.

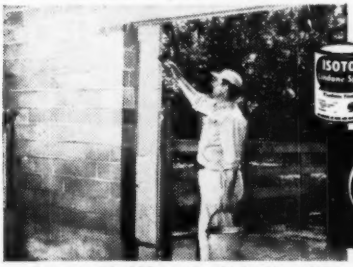

Longer residual life may be obtained by painting doors, walls and ceilings and wherever flies congregate. Closing windows and doors of barns increases the residual period of ISOTOX Lindane.

Lindane approved by U.S.D.A. for dairy barn fly control. Knocks flies down fast —effective residual life!

Comparisons prove more real value for your money. ISOTOX Lindane Sprays are concentrated. Don't be confused by apparently cheaper materials which are actually more expensive. You dilute ISOTOX yourself. Choose between these easy-to-use formulations:

- **ISOTOX Lindane Spray, a wettable powder containing 12.5% Lindane.**
- **ISOTOX Dairy Spray, a wettable powder containing 25% Lindane.**
- **ISOTOX Lindane Spray Liquid, an emulsive liquid containing 12.9% Lindane.**
- **ISOTOX Liquid Dairy Spray, an emulsive liquid containing 20% Lindane.**

Lindane kills most flies resistant to other chemicals—it is compatible with most insecticides and is being combined with less effective compounds to give them more "oomph" (i.e., fly killing effectiveness). ISOTOX Dairy Sprays and ISOTOX Lindane Sprays, however, require no other chemical combined with them to be effective fly killers—just good sanitary practices and proper timing of spraying are important. Manure piles should be treated and removed regularly.

Control Livestock Pests with "tailor-made" *ORTHO* formulations—concentrated for further dilution in order to save you money. There is an *ORTHO* product for *every* pest.

READ THIS U.S.D.A. REPORT ON LINDANE:

(Release #E-800, May, 1950.)

"Lindane has been found by various investigators to be effective residual insecticide for the control of the house fly including strains resistant to DDT . . ."

For further information, call your nearest dealer or contact any office below:

CALIFORNIA SPRAY-CHEMICAL Corp.

ORTHO
SCIENTIFIC PEST CONTROL

T.M. "S REG. U. S. PAT. OFF. • ORTHO, ISOTOX

World Leader in Scientific Pest Control

RICHMOND, CALIFORNIA

Fennville, Michigan
Elizabeth, New Jersey
Lyndonville, New York
Maryland Heights, St. Louis, Mo.
Oklahoma City, Oklahoma
Orlando, Florida
Portland, Oregon
Sacramento, California
Fresno, California
San Jose, California
Whittier, California
Caldwell, Idaho

CHECK YOUR

Artificial Breeding Receipts

before filing them with Applications for Registry or Transfer . . . they must be complete in every detail if the resulting calf is to be registered.

This is one of the danger spots . . . the answer to this question must be YES.

RECEIPT

No._____

(NAME OF ARTIFICIAL BREEDING ORGANIZATION*)

Date of Breeding_____ Breed of Cow_____

Name of Cow_____

Registration No._____ Ear Tag or Tattoo_____

Was Cow Identified by Checking Registration Papers?_____

Owner_____

Address_____

Name of Bull_____

Registration No._____ Breeding Fee_____

Date of previous service (if any)_____

Name of Organization_____

This receipt is given as evidence of services rendered and also as certification of date of service and identity of semen used for service of animal identified hereon

Signed by_____ INSEMINATOR

I hereby certify the above statements to be correct to the best of my knowledge.

_____ (Signature of owner, or authorized agent, of cow when bred)

The original copy of this receipt must be given to member at time of service and must accompany application for registry or birth report, unless the cow is sold before the calf is dropped, in which case it must be sent to the breed registry office with the transfer of ownership.

*Only organizations under contract with The Purebred Dairy Cattle Association may use this triplicate receipt form.

USE INDELIBLE PENCIL OR INK

Here is the rule . . . Inseminators must identify each purebred cow, when bred, by comparison with color markings and number shown on registration certificate. If registration certificate is not available, this fact should be noted on the breeding receipt—(sample at left). Then, at a later date, when the certificate is available, the inseminator should identify the cow and leave a duplicate breeding receipt showing that the animal was positively identified.

As the breeder, you are responsible for making proper identification possible for the inseminator.

THE HOLSTEIN-FRIESIAN ASSOCIATION OF AMERICA

Brattleboro, Vermont

OVERBROOK DAIRY

The Home of Gold Medal Sires and Great Lifetime Production

Presents a Few Facts of Interest

Our 1950 Herd Test Average

81 Head — 14235 M. 3.9% 555.5 F.

30 Cows Tested from 4.0 to 4.5%
32 Cows Tested from 3.8 to 4.0%
17 Cows Tested from 3.6 to 3.8%
Only Two Under 3.6%

The Last Report of Lactation Records from Brattleboro

26 Cows from 2 to 13 Years of Age Average—
16846 M. - - - - 3.88% - - - - 654.5 F.
These range from 464.2 to 869.2 lbs. fat and the test from 3.4 to 4.5%.

Offering For Sale Our Oldest Bull Calf

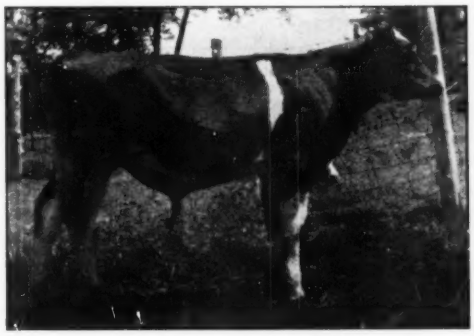

LAIRD MASTER ABBEKERK
Born January 10, 1951

His 15 Nearest Dams Average—
21561 M. - - - - 3.8% - - - - 818.5 F.

Twelve of the 14 Animals in his 4-generation pedigree are classified.

The 12 Ancestors Average 87.9

THERE ARE A TOTAL OF 16 GOLD MEDAL SIRES
Behind This Great Young Bull

HIS 7 NEAREST DAMS HAVE LIFETIME RECORDS
Averaging (to 6-30-51)
121,864 M. - - - - 4,329 F.

His Dam and Both Granddams Still Producing

A Bargain at $500.00
F. O. B. Cedar Grove

WANTED — By Sept. 1, 1951 — Three Good Milkers, interested in good Holsteins. Good pay and congenial surroundings for single men. Please write.

OVERBROOK DAIRY (ESSEX COUNTY HOSPITAL)

CEDAR GROVE, NEW JERSEY

ART CURREN, Supt. NEIL LEPRE, Herdsman

DOWNHAMDALE DISPERSAL

At the Farm — Strathroy, Ontario

Strathroy is located on highway 22, about 25 miles west of London, 40 miles east of Sarnia.

Monday — August 20

STARTING 1 P. M. (Daylight Time)

70 REGISTERED HOLSTEINS

FULLY ACCREDITED — MOSTLY BANG'S VACCINATED

12 V.G. Cows with Records up to 944 F.

Here Are Four of Them — All Selling

HILTON DUCHESS RAINDROP (VG)
7y 365d 3X — 18813 M. 4.26% 802 F.
A wonderful old brood cow, safe in calf to Glenafton Symbol. With her sells her 620-lb. 2X 3-yr.-old daughter, bred to Spring Farm Fond Hope; also a yearling daughter sired by Elmcroft Sylv-O-Gram.

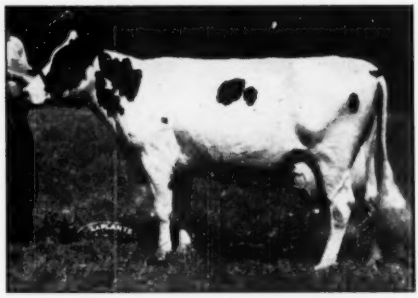

OSTROG RAG APPLE MAY (VG)
5y 365d 2X — 20957 M. 3.64% 763 F.
A daughter of Sir Paul Pabst Posch, bred to Elmcroft Voyageur M. Her young son, sired by Riven Rag Apple Transformer sells with her. Fresh since April and milking heavily.

RIVEN RAG APPLE SUSAN (VG)
3y 365d 2X — 17575 M. 4.05% 711 F.
A daughter of Glenafton Champion, bred to Spring Farm Fond Hope. Selling with two young daughters, a yearling by Glenafton Enchanter and a calf by Spring Farm Fond Hope. Also her two-year-old son described below.

ARMAC LADY NANCY PATHFINDER (VG)
3y 365d 2X — 18410 M. 4.21% 775 F.
Several other good records. Daughter of Armac Montvic Papoose, who is a son of Raymondale Ideal Successor from a 4.23% daughter of Montvic Chieftain. Her June 1951 daughter by Spring Farm Fond Hope sells with her.

The Herd Sire — RIVEN RAG APPLE TRANSFORMER

A two-year-old son of Riven Rag Apple Susan, pictured above, sired by Glenafton Enchanter, the $17,100 son of Marksman from a 1200-lb. daughter of Monogram. Ten daughters and two sons already arrived and the herd is mostly bred to him.

Other offerings include a fine lot of young daughters of Spring Farm Fond Hope, several daughters and many granddaughters of Montvic Rag Apple Sovereign, also daughters of Sylv-O-Gram, Alladin, Elmcroft Monogram Echo, Raymondale Rag Apple Finest, and other well-known sires.

SEND TODAY FOR CATALOGUE AND INFORMATION

H. C. DOWNHAM NURSERY CO., Ltd. — Strathroy, Ont.

L. E. FRANKLIN, Auctioneer, Brantford, Ont.

A Proven Brood Cow

Her Only Son

LAUXMONT L CARR
Our Senior Sire

Proven on 2X
+ 2635 M.
+ .36%
+ 136.4 F.

HER 3 DAUGHTERS In Our Herd

1. **2½y 365d 630 F. 4.2%**
2. **2½y 305d 538 F. 3.9%**
   *(Former State Record)
3. **Making an Outstanding 2-year-old Record**

*Beaten by her stable mate.

LAUXMONT ADMIRAL CARRIE (VG)
Pennsylvania State Champion with 1120 Lbs. Fat

2y 4m 3X	16,470 M.	4.4%	717.3 F.
5y 6m 3X	19,244 M.	4.1%	798.4 F.
7y 0m 4X	27,093 M.	4.1%	1120.1 F.
8y 0m 4X	25,342 M.	4.1%	1035.6 F.
9y 6m 4X	24,323 M.	4.2%	1022.7 F.

Bred to PABST SIR REGAL FOBES (EX)
Twice Reserve All-American Son of Pabst Regal (EX-GM)

Two More Good Members of Our Herd

MOUNTAIN VIEW LITTLE JOSIE SLAM (VG)

3y 8m	2X	19083 M.	3.9%	735.8 F.
6y 7m	2X	20918 M.	4.1%	851.3 F.
5y 0m	4X	24187 M.	3.7%	902.0 F.

Bred to PABST SIR REGAL FOBES (EX)

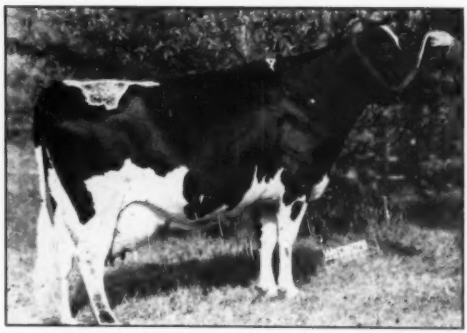

PABST BURKE BARBETTA DUCHESS (G)

4y 2m	2X	14512 M.	3.8%	545.3 F.		(305d)
		(Penn. State Class Leader)				
4y 2m	2X	15504 M.	3.8%	584.1 F.		(365d)
6y 9m	2X	14310 M.	4.0%	571.0 F.		

Bred to PABST ROAMER (EX-GM)

Offering for sale sons of LAUXMONT L CARR, our well and favorably proven son of our own Carrie cow, with the impressive list of great records shown under her picture. These include a calf born May 1 to Forthlyn Inka Jewel Mabel (VG), and others from VG dams.

SILVIS FARMS, Inc., Greensburg, Pa.

JOHN M. SILVIS, Herd Manager — **L. G. GEORGE, Jr., Herdsman**

PABST REGAL (EX - GM)

Three "Regal" Sons & One by "Roamer"

Provide Our Patrons with a "Burke" Line Breeding Program by Artificial Insemination

PABST SIR FOBES REGAL 1128308 — H-59 ("Regal")

Born June 29, 1950.

Full brother to Pabst Sir Regal Fobes and Pabst Sir Reburke Fobes.

His full brother at Pabst Farms, Pabst Sir Regal Fobes, was Res. All-American 2- and 3-year-old bull, 1948 and 1949, and a member of the 1949 All-American get of sire.

His other full brother, Pabst Sir Reburke Fobes, was formerly owned by Nockdair Farms and Robert L. Hunter, and is now owned by the Curtiss Candy Co. Farms in Illinois.

Note that he is a double grandson of Wisconsin Admiral Burke Lad.

Sire:

PABST REGAL **901195**
Excellent - Gold Medal.
Sire, All-American Get of Sire, 1949.
35 daughters at Pabst Farms with 1st calf records averaging 18,221 milk, 3.77%, 685.8 fat, 3X. 5 2-yr.-old daughters with from 807 to 936 lbs.

42 Dtrs.	Avg.	15180	3.75	569
Dams	Avg.	14010	3.72	521
Increase:		1170	.03	48

(2X-305d-ME basis)
Leading Honor List Sire '50.

WISCONSIN ADMIRAL BURKE LAD **697789**
"Gold Medal Proven Sire."
Classified "Very Good".
All-American "Get", 1947, 1948.
Grand Champion, Utah, 1937.
38 "Excellent" offspring.
5 Gold Medal Sons
89 A R Daughters
11 from 805 to 941 lbs.
50 H T Daughters
Index M 3X Basis—(17 pairs)
20410-M 4.01% 818-F
63 Pabst bred daughters ave.:
2y 3X 17066 3.67% 620.0

PABST BARCADE PRILLY WAYNE **2108546**

365d	6y	3X	18920	4.3%	807.2
365d	5y	3X	17986	4.5%	775.5
365d	2½y	3X	15474	4.1%	631.5
305d	2½y	3X	14383	4.0%	573.6

Full sister to—
Pabst Barta Prilly Wayne
All-American Junior Yearling, 1942.
Maternal sister to—
Pabst Moncade Prilly Wayne
Fat 365d 9y 737.30
Milk (3X) 20947.00

Dam:

PABST BURKE ORMSBY FOBES **2411948**
Classified "Very Good"

Fat 365d (SA)		5y	890
Milk (3X)	3.7%		24269
Fat 365d		4½y	727.70
Milk (3X)	3.5%		20872.00
Fat 365d		3½y	723.20
Milk (3X)	3.6%		20070.00
Fat 365d		2y	679.10
Milk (3X)	3.6%		18890.00

WISCONSIN ADMIRAL BURKE LAD **697789**
"Gold Medal Proven Sire".
Classified "Very Good".
All-American "Get", 1947, 1948.
Grand Champion, Utah, 1937.
38 "Excellent" offspring.
5 Gold Medal Sons
89 A R Daughters
11 from 805 to 941 lbs.
50 H T Daughters
Index M 3X Basis—(17 pairs)
20410-M 4.01% 818-F
63 Pabst bred daughters ave.:
2y 3X 17066 3.67% 620.0

PRINCESS PRIDE ORMSBY FOBES **1342119**

305d	8y	3X	16962.1	592.9
305d	7y	3X	17452.2	588.5
305d	10y	3X	17401.6	573.9

H T Records—

332d	8y	3X	17305.4	606.9
328d	7y	3X	17733.0	597.6
285d	9y	3X	15351.0	515.2

3 A R Daughters

PABST SIR REGAL ROBURKE STAR 1015248 — H-65 ("Roburke")

Born May 11, 1947.

This son of "Regal" was formerly in service in the herd of W. T. Henderson, Paullina, Iowa.

His dam, by "Roamer", is a double grand-daughter of "Burke" from the "Rag Apple Star" family which has produced the '50 All-Am. Produce of Dam and two All-Am. and Reserve All-American winners. The maternal granddam, Pabst Burke Inka Star, is pictured among the Excellent daughters of "Burke" in the Pabst Farms booklet.

Sire:

PABST REGAL **901195**
(See pedigree above)

Dam:

PABST ROABURKE STAR **2589338**
Good Plus

2y	3X	365	16159	3.8	614
4½y	3X	365	21994	3.6	787

PABST ROAMER **859213**
Excellent — Gold Medal
Sire of Pabst Sir Roamer Oliver on following page.

PABST BURKE INKA STAR **2345647**
Excellent

6y	3X	365	26601	3.5	938
4½y	3X	365	21653	3.6	787
2y	3X	365	19876	3.4	670

Member 1st "get" Wisconsin '49.
Daughter of "Burke."

For Full information write:

Western Pa. Artificial Breeding Coop.

Phone: Strattanville 60

CLARION, PENNSYLVANIA

PABST ROAMER (EX - GM)

PABST REGAL JUDY ORMSBY 1000392 — H-66 ("Judy")

Born March 18, 1947.

His dam, like the dam of Pabst Roamer Dean Walker Lad at Pabst Farms, came from the Pester herd — same line as the 1948 Reserve All-American Produce of Dam.

It is a proven transmitting female family. His dam has 721 lbs. fat, and she has three tested daughters, two with 709 and 715 lbs., the other with 552 lbs. The next dam has 745 lbs., she with two tested daughters with 721 and 593 lbs.

Sire:

PABST REGAL **901195**
Sire of Pabst Sir Fobes Regal (opposite page).

Dam:

PESTER JUDY ORMSBY SEGIS WALKER **2054579**
Very Good.

3y	365d	3X	18279	3.7	678
5½y	365d	3X	19567	3.7	721

Dam of—

Pabst Admiral Judy

2½y	365	3X	17037	4.2	715

Pabst Roamer Judy (VG)

2y	365	3X	20319	3.5	709

Pester Judith Ormsby Walker

2½y	365	3X	14022	3.9	552

PERFECTION DEAN OF ROSE HILL **739406**
4 AR daughters — 672 to 807 lbs.
Daughter with 807 fat at 2½y, 3X is 2d in U.S. - her milk record is Wis. State Champion.

PESTER JULIA ORMSBY SEGIS WALKER **1897933**
Very Good.

8½y	365	3X	20921	745.7
5y	365	3X	19972	675.0
6½y	365	3X	17801	616.8

2 AR daughters - 593 and 721 lbs.

PABST SIR ROAMER OLIVER 1102436 — H-58 ("Roamer")

Born March 8, 1950.

His dam, the highest record daughter of Pabst Regal, is Wisconsin State Champion junior 2-year-old on 3X milking, and one of two junior 2-year-olds in the U. S. ever to make over 900 lbs. fat.

His dam has a 3-year-old classification rating of Good Plus, scoring Excellent on the breakdown for Dairy Character, Body Capacity and Rump, and Very Good for General Appearance and Legs and Feet.

Gold Medal Proven Sires appear eight times in his pedigree.

Sire:

PABST ROAMER **859213**
Excellent — Gold Medal
Leading Honor List Sire in 1948, 2nd in 1949 and 1950.
Sire of All-American Get of Sire, 1950, Reserve in 1949.
Sire of 5 All-American and 4 Reserve All-American offspring.
63 daughters at Pabst Farms with 1st calf records average: 17741 milk, 3.67% 650.6 Fat 2X.
106 tested daughters average. 14770 milk, 3.66% 541 fat (ME Basis).
Increased 850 milk, 30 fat on 94 pairs.

Dam:

PABST REGAL OLIVE **3073650**
Good Plus

2y	365	3X	23794	3.9	936.3

Wisconsin Record for Fat.
Highest record daughter of Pabst Regal — 2nd in U. S.

WISCONSIN ADMIRAL BURKE LAD **697789**
Very Good — Gold Medal
38 Excellent offspring
5 Gold Medal proven sons
Sire All-American Get '47-'48 and Reserve in '50.

PABST CASCADE PRILLY WAYNE **1553599**
Very Good.

2y	365	4X	17502	3.8	664.6
10½y	365	3X	17997	3.7	668.3

Member Res. All-American Get of Sire, 1937, 1942.
Two daughters with 807 and 737.

PABST REGAL **901195**
Excellent — Gold Medal
Sire, All-American Get of Sire, 1949.
Leading Honor List Sire '50.

42 Dtrs.	Avg.	15180	3.75	569
Dams	Avg.	14010	3.72	521
Increase:		1170	.03	48

(2X-305d-ME Basis)

FISHER OLIVE CRUSADER **1789611**
7½y 365 3X 14388 3.8 551.2
3 AR daughters:
Records from 669 to 936 lbs.
By a proven son of Pabst Crusader.

Can We Help You With Your Breeding Program?

Another "Burke" Making Good!

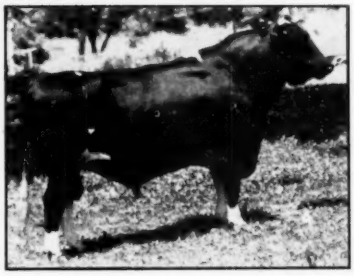

PABST BURKE PIEBE TRITOMIA

Pabst Burke Piebe Tritomia

963902

SILVER MEDAL PRODUCTION SIRE

- He Sires Production -

HIR Proving
(Mature 2X 305-day basis)

12 HIR	**daughters avg.:**	**15390M.**	**3.46%**	**532F.**
9 prs	**daughters avg.:**	**15790M.**	**3.41%**	**538F.**
	Dams avg.:	**12310M.**	**3.50%**	**431F.**
	Avg. Diff.:	**+3480M.**	**—.09%**	**+107F.**

His first 15 home-bred daughters to finish records here average 445 lbs. fat at 2 yrs., 2X, actual production, DHIA figures.

Rockcrest Burke Betty, G,	HT 1-11	348d	2X	13399	3.8%	503.4
Rockcrest Burke Sunbeam, GP,	HT 2- 0	336d	2X	15328	3.2%	495.5
Rockcrest Burke Marge Sunbeam, G,	HT 2- 0	365d	2X	13883	3.5%	489.9
Rockcrest Burke Helena, GP,	HT 2- 1	337d	2X	12524	3.8%	477.0
Rockcrest Burke Abbekerk, GP,	HT 2- 4	334d	2X	13731	3.3%	457.4
Rockcrest Burke Babs, GP,	HT 1-11	323d	2X	12526	3.6%	450.7
Rockcrest Burke Inka GP,	HT 2- 0	328d	2X	12547	3.6%	450.7

- He Sires Type -

1950 show winnings of his offspring

1st pr. Sr. Yrlg. Bull—Iowa State Fair and All-Iowa Fair. (Different animals).
1st pr. Sr. Yrlg. Bull and Jr. Champion, Dist. No. 2 B & W Show.
1st pr. Sr. Get-of-Sire, Dist. No. 2 B & W Show.
1st pr. Jr. Get-of-Sire, Dist. No. 2 B & W Show.
2d and 3d Jr. Yrlg. Bulls, Dist. No. 2 B & W Show.
3d pr. 2-yr.-old Bull, Dist. No. 2 B & W Show.
3d pr. 2-yr.-old heifer, Dist. No. 2 B & W Show. Also won Best Udder class.

"Burke" is still in service in our herd and we are retaining two of his sons from daughters of old "Babe" for future service.

ROCKCREST *Farms*
ELKADER, IOWA

A. J. JOHNSON, Owner **FRANK SCHWENDINGER, Herdsman**

We're Building on the "Burkes"

with our former herd sire

PABST REMER PEARL 1008925

And through artificial service to the Pabst Farms Herd Sires – "Regal", "Roamer" and "Walker"

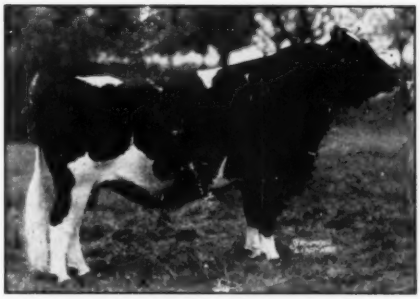

PABST REGAL (EX-GM)
Sire of our foundation Burke sire, Pabst Remer Pearl. Since the death of Pearl we have been using Regal artificially.

PABST REMER PEARL, our former herd sire, was a son of Pabst Regal. He has 13 offspring in our herd, the oldest one fresh on June 22nd to the artificial service of Pabst Roamer Dean Walker Lad.

The dam of PABST REMER PEARL is Pabst Roabar Pearl, classified Very Good, with ratings of Excellent on the breakdown for Rump and Dairy Character. She has a 2-year-old record of 617.4 lbs. fat, 3.7%, 16542 milk, on 3X. She is a daughter of "Roamer" from a daughter of Sir Ormsby Skylark Barbetta, the next dam a 719-lb. 3.8% daughter of Carnation Sensation from the noted "Pearl" family.

PABST ROAMER DEAN WALKER LAD (EX)
All-American Two-year-old 1949
Another of the Pabst sires we are using artificially.

Our foundation herd includes two Pabst-bred daughters of Pabst Roamer. We have 29 classified animals in the herd, and made a herd average last year of 425 lbs. fat.

WE'RE LOOKING AHEAD!

We now have in the herd, as a result of artificial service to the Pabst Farms herd sires, the following calves:

1 son and 3 daughters of ROAMER
2 sons and 1 daughter of REGAL
1 daughter of DEAN WALKER

We now have 15 head bred to DEAN WALKER – 8 to REGAL – 1 to ROAMER. Altogether this year we plan to breed about 45 head. By fall we will be able to offer the discriminating buyer some very choice young bulls. Watch for a pedigree of PABST REMER PEARL in the Herd Sire Issue – and for some real bull bargains in our regular advertisements to follow.

SANFREDEN FARMS – BREMEN, INDIANA

Address: F. E. MIHOLICH, JR., Owner **1503 Prairie Avenue, South Bend 14, Indiana**

INTRODUCING OUR JUNIOR HERD SIRE

PABST REJESS 1128311

Full Brother
to
PABST JESS
984796

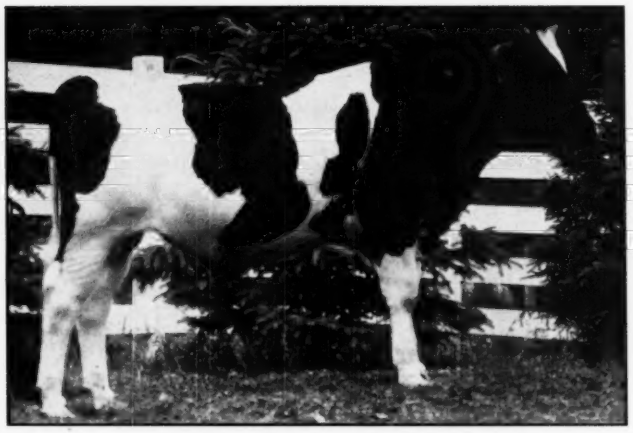

14
Nearest Tested
Dams Av.
718.57 Lbs. Fat
19462 Lbs. Milk
359 days

Born September 24, 1950
Photo Taken June 22, 1951 at Under 9 Months Old

HIS SIRE

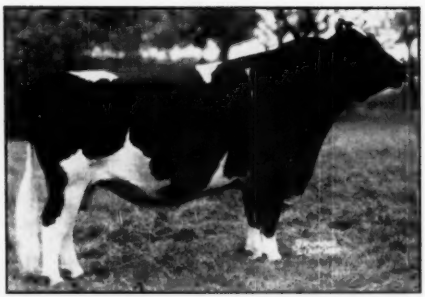

PABST REGAL (Ex-GM)
Sire of the All-American Get of Sire 1949
35 daughters with first calf records averaging 18,221 M. 3.77% 685.8 F., 3X.
Five 2-year-old daughters from 807 to 936 lbs. fat, two are Wisconsin State Records.

HIS DAM (at Right) WITH HER DAM

MOONLIT DALE JESSIE FOBES 1852460
4½y-365d-3X 19473 M. 3.8% 730.3 F.
Dam of:
Moonlit Dale Jessie Fobes 2d
4½y-365d-3X 22352 M. 3.7% 823.7 F.
Pabst Barbetta Skylark Jessie
3½y-365d-3X 15457 M. 3.8% 585.5 F.

NEXT TIME WE WILL TELL YOU ABOUT OUR SON OF PABST ROAMER

Consolidated Forestry Farm

Home of

Fir Forest Holsteins and Two "BURKE" Bulls

Owned and Operated by
CONSOLIDATED WATER POWER & PAPER COMPANY
Wisconsin Rapids, Wisconsin

Farm Address—
ARGONNE, WISCONSIN

Smithland Supreme Champion
Twice Reserve All-American
Son of
INKA SUPREME POSCH
from
LAUROE ANNA GERALDINE
7y 365d 3X 24628 M. 8126 F.
Artificial Services Offered
Send for Details
FORSGATE FARMS, INC.
JAMESBURG, N. J.

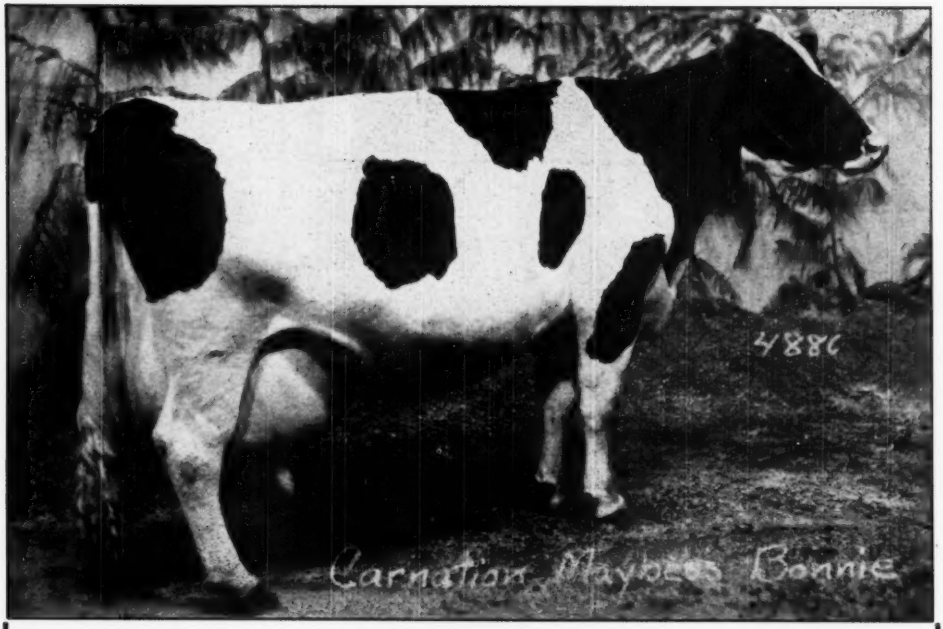

CARNATION MAYBESS BONNIE
Butterfat 365 days — 973 Lbs.
Reserve Grand Champion Michigan State Fair.

We Offer A Son of Progressor From Carnation Maybess Bonnie

CARNATION MAYBESS BONNIE, in 1941, was a senior calf, but in spite of that fact she was Reserve Grand Champion at the Michigan State Fair, and well up toward the top in her class at the National and at Waterloo. As a 5-year-old she has made 973 pounds of fat, and her reserve All-time, All-American sire is son of a 3-times All-American bull.

Her bull calf, Ear Tag 8846, born January 1, 1951, is now offered for sale. His sire, Hallrose Progressor, is a Gold Medal Proven Sire, classified "Excellent", and his sire's dam, likewise classified "Excellent" made 882 pounds of fat in Class B in a year.

Here's a bull with breeding that has produced several generations of outstanding show animals, and his six nearest tested dams average 808 pounds of fat.

Write us today for his pedigree.

Address:

CARNATION MILK FARMS,
130b Stuart Building,
Seattle 1, Washington

Carnation Milk Farms

Holstein-Friesian World

August 4, 1951 ★ The Newspaper of the Breed ★

$758 Average at Sutten Oaks

"Strath Var" Top at $7000 – 58 Head at Four Figure Prices

By TED PRESCOTT

Catalog Summary

215 Females		
2 Yrs. & Over	$171,515	$797.74
(33 calves under 3 mos. s.w.d.)	8,070	244.55
30 Bred Yearlings	18,590	619.67
33 Open Yearlings	19,470	590.00
49 Heifer Calves over 3 mos.	23,305	475.61
49 Bulls over 3 mos.	44,065	899.29
376	$285,015	$758.02

Largest disposal event ever reported by the WORLD was the sale of J. A. Sutten's herd of 405 head July 9, 10 and 11 at Sutten Oaks Ranch, Visalia, California. A blazing sun beat down all three days, as expected by all who know July weather in "the valley," so that there were relatively few spectators in the crowd that filled only about a quarter of the large tent each day. We never saw so many cattle sold so well to so small an audience.

Interest in the offering was nationwide, with buyers from New York, Wisconsin, Maryland, Arizona, Washington, Idaho and Iowa. California breeders and dairymen, however, absorbed the great majority of the animals with no evidence of any break in the market demand for good young bulls or females of any age bracket.

Mr. Sutten prepared the selling order personally, dividing the best animals about equally between the three days to keep the buyers on hand for the entire event.

The top price of the sale, $7,000 for the senior herd sire, Dunloggin Strath Var, came near the opening of the second day's selling. This Silver Medal Production Sire and many times grand champion was purchased by Dr. Harold Schmidt and Edward Johnson of Modesto, Calif. He is an 8-year-old son of Montvic Lochinvar out of Dunloggin Mistress Ruth. His son is senior herd sire in Dr. Schmidt's Lavacre Ranch herd, which is also the home of the 1950 All-American Aged Cow, Rocky Hill Mont Burke Dusty Jo. Six "Strath Var" daughters, four of them mature, one a four-year-old, and one a yearling heifer, went with their sire to the Lavacre herd. Roger Jessup, Glendale, Calif., and Joaquin Cabral, Crows Landing, Calif., were contending bidders on the bull.

Far Land Historian, 3-year-old son of Glenalton Rag Apple Historian from an 895-lb. Rag Apple bred dam, brought the second highest price of the sale, going to Hyde Dairy, Visalia, Calif. at $5,000. Henry Crivelli, Dos Palos, Calif. was the final contending bidder, and I. P. Stewart, Maynard, Iowa, went to $4,400. This sire had tremendous scale for his age, and remarkable dairy quality in his sharply wedged shoulder, openness of rib and lean thighs. He was regarded as a top-flight show prospect.

Adohr Farms, Camarillo, Calif. purchased the highest priced female, Sutten Oaks Sexton Claremont, $4,600, with Dr. Schmidt battling all the way. One of the showiest animals in the herd, she was first prize 4-year-old last year at the State Fair. She was 248 days along on a 2X AR record with credits of 674 lbs. of fat.

Adohr also bought one of the other popular favorites of the herd, another daughter of Sutten Oaks Var Sexton, Sutten Oaks Sexton Christmas, a 5-year-old that was Reserve Grand Champion at the 1949 Grand National and Honorable Mention All-American 3-year-old that year. She was undefeated as a 4-year-old in 1950.

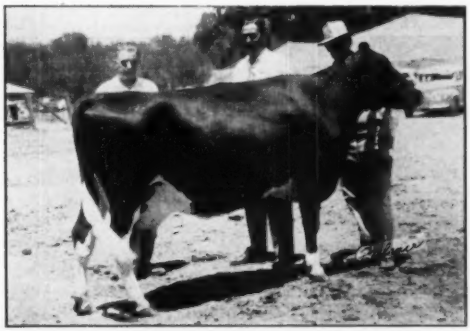

SUTTEN OAKS SEXTON CLAREMONT ($4600)
Top female of the sale, to Adohr Milk Farms, Camarillo, Calif. Left: Barton Miller, contending bidder. Right: Art Knight, manager of Adohr Milk Farms.

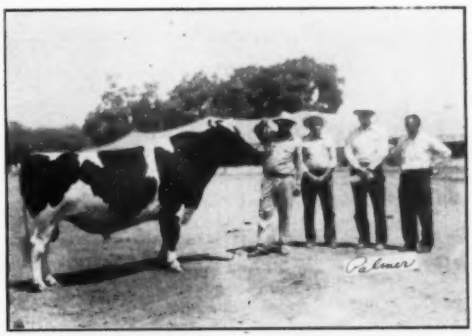

FAR LAND HISTORIAN ($5,000)
Left to right: Robert Brandus of Pellissier Dairy, Whittier, Calif., at the halter; Norman Reploge and Burrell Hye of Visalia, Calif., buyers; and Henry Crivelli, Dos Palos, Calif., contender.

Barton Miller of Poughkeepsie, N. Y. was the buyer of six of the top females of the herd and the contending bidder on several others. His check for $14,050 was the largest of the sale. Heading his list of purchases were two of the choicest daughters of "Sexton," Sutten Oaks Sexton Pabst, $4,200 (Adohr, contending) and Sutten Oaks Sexton Claremont Alice, $4,100, full sister a year younger to Adohr's top priced "Claremont" cow. Adohr was also the contender on this one. He also obtained the 2-year-old daughter of "Sexton Pabst" by Sutten Oaks Bee Var (son of Strath Var from Dunloggin Var Bessie). Another member of the same family, Sutten Oaks Strath Var Bessie, out of Dunloggin Fond Bessie, just fresh and in beautiful rig was in the Miller purchase at $1900. Another was Dunloggin Mistress Pride at $1000. She will be remembered as one of the top animals in the Otco Farms Dispersal where Mr. Sutten bought her at $3,000—10-year-old daughter of Woodmaster out of a daughter of The Laird of Dunloggin. She has two 800-lb. records.

J. C. Andresen of Fresno, Calif. was a heavy buyer of the top animals, paying $12,625 for a draft of eight head. Dunloggin Fond Belle, 10-year-old daughter of Dunloggin Fond Memory and dam of Sutten Oaks Var Sexton brought $3350, and her full sister, Dunloggin Fond Bessie, 11 years old, sold for $1350. Mr. Andresen also paid from $1000 to $2600 for four lovely daughters of "Sexton."

"Sexton" himself, though only 7 years old, had been on the shelf for some time, and was unsound in his legs. The breeding guarantees were not considered adequate by many, so though it was evident that he had done an outstanding job at Sutten Oaks, he sold for a mere $1400. Had he been sound and right he would easily have topped the sale. He was purchased by A. H. Medlin of Visalia.

The "Belle" family, aside from "Sexton," was split between the Andresen's and Wallace R. Clark of Hanford, Calif. Her son, Sutten Oaks Bell Ringer, sired by Far Land Historian, and just a few days out of the half-number age class, went to Mr. Clark at $2600. Her senior yearling daughter by Springbank Sovereign Abbekerk went to Conrad Andresen of Fresno. "Gold Bell", her maternal granddaughter by "Guinea Gold" went to Clark at $1400, while Gold Bell's 4 months-old daughter by a son of "Strath Var" brought $1550, also to Clark.

The five other senior herd sires also brought attractive prices. E. L. Maddocks of Gustine, Calif. paid $3000 for Sutten Oaks Sexton Vrouka, 1950 Reserve All-American Aged bull (in 3-year-old form). Frank Pellissier, Whittier, Calif. paid $2200 for Sutten Oaks Var Confident, 7 year-old, Honorable mention All-American aged bull in 1948. Herbert Gates, Tempe, Ariz. bought the 2-year-old son of Strath Var out of Dunloggin Golden Mollie, the "Dial" bull, at $1050. The 5-year-old son of "Sovereign" from Tom Dent's famous Countess family went to Fred Plocher & Sons, Woodland, Calif. at the bargain figure of $825. Springbank Sovereign Guinea Gold, another 5-year-old son of Sovereign, out of the 1004-lb. fat Betty Ormsby Re-Echo, went to John Grisetti, Santa Maria, at $1250.

There were many bargains during the three-day session to reward the vigilant bidder. Dr. Paul Pifer of Kenosha, Wis., picked up a 3rd calf daughter of Dunloggin Strath Var out of an Adohr-bred granddaughter of Marathon Bess Burke for $1225. Several experts picked this one among the very top things of the herd. Harvey Swartz put $2350 on the line in behalf of Dr. and Mrs. Herbert Lothe of Bristol, Wis. for Sutten Oaks Sexton Burke Alice, twice 500-lb. 2X daughter of "Sexton" and one that Harvey regarded as an outstanding prospect. Dr. Ranney of Excelsior Ranch bought one of the best type "Sexton" daughters in the herd—Sutten Oaks Sexton Freedom—a steal at $750—to mention just a few.

The sales force brought together top experts from east and west, and they made a highly effective team. McDaniels, Stanley and Willingham of California, C. B. Smith of Michigan, and Darcey, Swartz and Baird of Wisconsin worked well together, with McDaniels and Baird alternating on pedigrees, and Smith and Stanley at the gavel. Leadsmen were Mike Stewart of Iowa, and Jim Reed. Tom De War and Herman Kidd of California. Leah Swartz, Elsie Hartley, Doris McDaniels and Jessie Baird were clerks, Joe Darcey was barn superintendent, and one of the slip-runners was Roy Aitken, once a partner in the famous Aitken Bros. herd in Wisconsin. The sale began promptly at 10 a. m. each morning and ran through until nearly six each afternoon. A preview of the

Sutten Oaks by Sires

Sire	No. Dtrs.	Avg.
Dunloggin Fond Memory	3	$2041
Montvic Lochinvar	9	1744
Sutten Oaks Var Sexton	50	1055
Sutten Oaks Bee Var	21	766
Dunloggin Strath Var	71	671
Sutten Oaks Strath Var Dial	24	668
Springbank Sovereign Guinea Gold	18	624
Springbank Sovereign Abbekerk	20	590
Far Land Historian	28	585
Sutten Oaks Sexton Vrouka	39	509
Sutten Oaks Var Confident	24	484

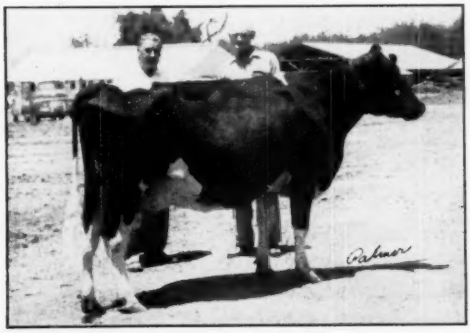

SUTTEN OAKS SEXTON CLAREMONT ALICE ($4100)
Barton Miller, Poughkeepsie, N. Y., the buyer, with Frank Hopkins, San Jose, Calif., the contending bidder.

SUTTEN OAKS SEXTON VROUKA ($2,050)
With E. L. Maddocks, Jr., Gustine, Calif., left, the buyer, and F. F. Pellissier, Whittier, Calif., the contender.

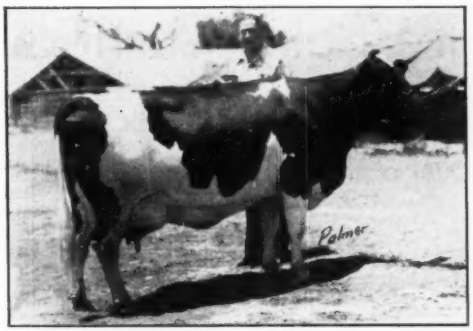

SUTTEN OAKS SEXTON CHRISTMAS ($2600)
With Art Knight of Adohr Milk Farms, the purchaser.

SUTTEN OAKS FAIR BESSIE ($2,600)
J. C. Andresen, Fresno, the buyer, at the halter, with Barton Miller, contending bidder.

sale cattle was staged on Sunday afternoon with L. H. McDaniels reviewing pedigrees on the animals exhibited as they were led through the ring. Following the show, Mr. Sutten was host at a buffet luncheon.

The buyers' list was as follows:

Edward Johnson & Harold J. Schmidt, Modesto, Calif.
(M) Dunloggin Strath Var (7-43) $7000
Hyde Dairy, Visalia, Calif. (10)
(M) Far Land Historian (2-48) 5000
Sutten Oaks Sexton Tyne (4-50) 750
Sutten Oaks His Snow White (12-50) 700
(M) Sutten Oaks Sexton Estes (1-50) 675
Sutten Oaks Sexton Dixie (3-50) 575
Adohr Farms, Guadalupe, Calif.
Sutten Oaks Sexton Claremont (12-45) 4500
Sutten Oaks Sexton Chrismas (12-45) 2050
Barton Miller, Billings, N. Y.
Sutten Oaks Sexton Pabst (7-46) 4200
Sutten Oaks Sexton Claremont Alice (11-46) 4100
Sutten Oaks Strath Var Bessie (11-45) 1900
Sutten Oaks Bee Pabst (12-48) 1650
Dunloggin Var Agnes (7-43) 1200
Dunloggin Mistress Pride (8-40) 1000
J. C. Andresen, Fresno, Calif. (8)
Dunloggin Fond Bell (12-50) 3350
Sutten Oaks Sexton Fair Bessie (9-47) 2600
Sutten Oaks Sexton Speeks (2-45) 1400
Sutten Oaks Proud Inka Alice (2-49) 1400
Dunloggin Fond Bessie (12-39) 1350
Sutten Oaks Sexton Alice (7-47) 1300
Sutten Oaks Sexton Fond Bessie (5-49) 1000
Sutten Oaks Burke Inka Alice (12-42) 825
E. Leith Maddocks, Gustine, Calif.
(M) Sutten Oaks Sexton Vrouka (7-46) 3000
Wallace R. Clark, Hanford, Calif
(M) Sutten Oaks Bell Ringer (5-51) 2600
Sutten Oaks Dee Bell (3-51) 1550
Sutten Oaks Gold Bell (8-48) 1400
Dunloggin Bessie Var (5-44) 1200
Dr. and Mrs. Herbert Lothe, Bristol, Wis.
Sutten Oaks Sexton Burke Alice (7-46) 2350
Frank Pellissier, Whittier, Calif. (6)
(M) Sutten Oaks Var Confident (3-44) 2200
Sutten Oaks Confident Fay (3-50) 800
Otco Admiral Amy Mae (7-49) 760
Sutten Oaks Proud Flora (8-50) 510
George G. Hopkins, San Jose, Calif.
Sutten Oaks Bee Free (12-48) 1625
Sutten Oaks Sexton Jo Ann (4-48) 750
Sutten Oaks Sexton Laurene (5-49) 650
Louis Aufdermaur, Jr., Lathrop, Calif.
Dunloggin Fond Bee Bee (1-42) 1425
Sutten Oaks Righto Princess (4-45) 725
Sutten Oaks Sexton Pauline (6-47) 675
A. H. Medlin, Visalia, Calif. (12)
(M) Sutten Oaks Var Sexton (4-44) 1400
Frank Hopkins, San Jose, Calif.
Sutten Oaks Bee Ruffles (1-49) 1400
Sutten Oaks Pride Snowflake (3-49) 1025
Sutten Oaks Bee Sparkle (1-48) 925
Sutten Oaks Var Advertizer (10-46) 700
Sutten Oaks Var Reward (8-46) 600
John Verhoon, Hanford, Calif. (12)
Sutten Oaks Var Dana (12-46) 1360
Sutten Oaks Var Agnes (3-50) 1100
Otco R Var Jewel (9-49) 1000
Sutten Oaks Proud Alice (12-48) 800
Sutten Oaks Var Echo (6-45) 725
Sutten Oaks Vrouka Bee Bee (10-49) 600
Sutten Oaks Var Joy (4-50) 525
Sutten Oaks Pride Pam (7-48) 525
Sutten Oaks Proud Elnora (6-50) 500
B. A. McNees, Visalia, Calif.
Sutten Oaks Var Lotty (8-45) 1350
Sutten Oaks Bee Echo (11-47) 1300
Sutten Oaks Strathmiral (5-47) 1250
Sutten Oaks Bee Seven (11-47) 1175
Sutten Oaks Var Della (8-45) 1050
Sutten Oaks Proud Echo (6-50) 900
Conrad Andresen, Fresno, Calif.
Sutten Oaks Sovereign Belle (8-49) 1325
Sutten Oaks Pride Irene (7-48) 1325
Alvin M. Mellow, Visalia, Calif.
Vernway Madcap Homestead Midnight (2-44) 1300
Harold J. Schmidt, Modesto, Calif.
Sutten Oaks Var Seven (6-45) 1275
Sutten Oaks Var Polka (5-45) 1075
Sutten Oaks Var Myra (3-47) 1025
Sutten Oaks Var More (6-45) 925
Pasma Rag Apple Seasation (4-41) 775
Sutten Oaks Var Sparkle (7-45) 700
Sutten Oaks Var Song (6-50) 595
Thomas Martin, Northridge, Calif.
(M) Sutten Oaks V Fair Beau (2-50) 1275
Dr. Paul Piper, Cresthaven, Kenosha, Wis.
Sutten Oaks Var Fayne (7-46) 1225

(Continued on page 115)

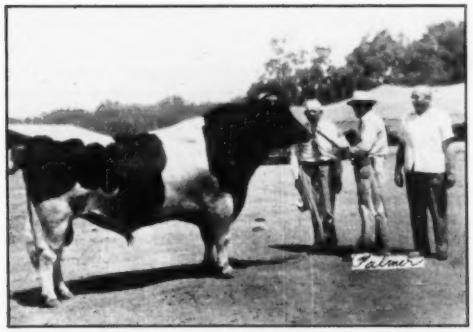

SUTTEN OAKS VAR CONFIDENT ($2200)
With J. A. Sutten, and F. F. Pellissier, Whittier, Calif., the purchaser. Robert Brandus, now with the Pellissier herd, is handling the staff.

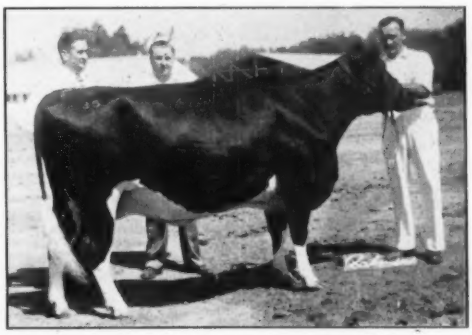

SUTTEN OAKS SEXTON PABST ($4200)
Barton Miller, right, the buyer, with Art Knight of Adohr, the contending bidder. Mike Stewart at the halter.

Good Fences Require Solid Corners

A Notable Talk on the Service of the American Dairy Association, Given at the 1951 Annual Banquet of the Holstein-Friesian Association of America

By C. R. SCHOBY, President A. D. A.

It is a distinct privilege and a real pleasure to be with you tonight. As President of the American Dairy Association, representing the 5 million producers of that organization, the majority of whom milk Holsteins, I welcome this opportunity to appear before you.

When the invitation came to me to address this banquet session, I felt highly honored—for it would be an honor to anyone to be asked to appear before the delegates and guests of this Association. And as an Iowa farmer, I felt very humble when I realized the small part I have had in developing this great breed of Holstein cattle. I have never developed a show animal—have never consigned breeding stock to the breed sales—my part has been to maintain a milking herd of Black and Whites—some purebreds, some grades—the like of which might be found on any one of thousands of farms throughout the land.

We have known many outstanding breeders of Holsteins down through the years. These men have contributed much and we honor them for their leadership in developing the breed to the high standard of quality and production we have today.

Tonight I feel I represent these thousands and thousands of small breeders and producers who milk the millions of Holsteins that produce 60% of all the milk produced in this country.

All of us—large and small—working together through the years have greatly increased the productive capacity of our herds—we have done our part in accepting the responsibility of the dairy industry to supply America's needs for milk—butter—cheese—ice cream—and all other dairy foods.

Today as producers we are faced with another responsibility—that of keeping production and consumption in

C. R. SCHOBY, Pres. A.D.A.

balance. Production without sales leads to economic disaster. We must expand our markets to meet the demands of a growing industry and to meet the needs of the consuming public for our products.

To do this we must follow the same tactics used by successful business everywhere.

Advertise—merchandise—and sell.

And we must do it ourselves.

Doing for ourselves is the American way. This country was built on self-help. We developed America and established the American way of life by guaranteeing every man an equal opportunity and freedom to develop and build for himself as he desired. In our search for security, we have grown fearful of our ability to do for ourselves. We are prone to want to rely on someone else to solve all our problems for us.

There are those who believe the government should take over—and supply all our needs. They believe there is no end to what the government can do for people and if the government does it—there is no cost.

If we ever reach the point of relying on the government to bring us security, we will be as disillusioned and disappointed as the buyer of that cow.

The kind of security that is lasting and brings contentment and happiness is that which we earn by doing for ourselves.

The idea of something for nothing —the theory that "the world owes us a living" are false ideas and false theories. They hold out false hope and will lead to disappointment and disaster.

When we depend on others to solve our problems, we are apt to get the wrong answer.

Today the American dairy farmer is seeking to do for himself through the American Dairy Association.

Back in 1939—a group of dairymen from Iowa joines forces with dairymen from Wisconsin, Minnesota, North Dakota, Montana and Washington, to do something about marketing their milk, butter, cheese, etc. At that time production and consumption were out of balance. Consumer buying power was low—dairy products were a drug on the market. These men were pioneers in a new field for farmers. They believed in their product. They had faith in their industry and in the ability of farmers to do for themselves.

They believed advertising—merchandising—research—selling—were the key to their problems. They believed it enough to put their own money into it by setting aside one cent on butterfat for 15 days. The records of progress of the American Dairy Association in the past 10 years justi-

fies the faith and soundness of those forward looking men. Today to those 6 states have been added 30 more, until the American Dairy Association blankets the nation—coast to coast—Canada to the Gulf. Set aside has been extended to 60 days in 1951, when 5 million dairy farmers, representing 90% of the milk of America have said yes—

The American Dairy Association program is one of building goodwill for our industry with the public, a program of research and education, of advertising and promotion, of merchandising and salesmen.

It is a program for expanding our markets—making possible an expanded industry and of securing greater consumption of our products.

Now I know there are those who do not believe this is necessary.

The first requirement for a good fence is solid corners.

The first corner—Public Relations—winning goodwill.

We need to build that corner of solid oak—braced and double braced—both ways.

The Public is our customer. If we would sell them our product—they must be our friends—they must understand the problems of the industry. They must be disillusioned of ideas of a great milk trust that gouges the public at every turn—of farmers rolling in wealth because of high price of milk.

They must be acquainted with the problems of producing, processing, distributing of dairy foods. They must be told of the importance of dairying to the economy of America. That dairy foods are the basis for our high standard of living. Milk is a bargain—it has gone up in price only one-half as much as the average of other foods. It takes the average worker only 9 minutes to earn one quart of milk. In prewar it took 12 minutes.

They must be told that 30% of the food consumed in America is some form of dairy products—yet only takes 15% of the food budget.

Certainly there is a big job to be done in regaining and winning new public support for the dairy industry. So the first corner—should be—"Winning Goodwill."

Our second corner might well be—Research and Education. We already have a pretty good post in that corner. We could stand some new braces and added support. Through the educational work of the National Dairy Council in which the American Dairy Association has a part—and in cooperation with the various branches of the industry—a real job is being done in our schools and with nutritional and health groups everywhere.

Through news releases—food page publicity and the wonderful cooperation of food editors of our magazines, we are telling the story of the goodness of dairy foods and pointing out new uses for those foods.

True, through the years we have made much progress in research—but we have only scratched the surface. We need the answers to many unsolved questions as to dietary and nutritional values of milk.

We need to find new uses for our product better and more economical methods of processing and distributing. We need a program of market research so that we may give our customers the kind of a product they want—the way they would like to have it.

John L. Lewis is turning to science to aid his coal miners. John L. is worried about the inroads of gas and oil on coal. That's why he has assessed his members $20 per man—an assessment that will bring in 5 to 8 million a year—most of which is to be used for market development.

Yes—we need research to keep abreast of the times. When we note what other industries spend on research—take duPont, Standard Oil, General Motors and other giants of industry—and compare what the Dairy Industry—the giant of all industries spends—we realize how weak is our corner of research. So we need to strengthen our second corner—Research and Education.

Our third corner should be—Advertising and Production.

When we compare our advertising budget for 1950—$750,000 with that of other products that compete for the consumer's dollar—

Soap—56 million—cigarettes 36 million—cereals 20 millions—coffee and tea—16 million—soft drinks 18 million—oleomargarine 9 million—we readily see how weak we are on that corner.

National food advertising totals 10 million dollars a month—and our products must compete in that market. If we are to hold our customers—see our dairy products take their rightful place in the housewife's food basket, we must strengthen our advertising and promotion program. Advertising and promotion are the key to the sales.

I would like to cite you the story of Mack trucks.

This slogan was—"Built like a Mack"—denoted strength and stability. A leader in its field.

During the war period—dropped its advertising program. By 1949 the sales had dropped. Profits dropped from a peak of 8.2 million to a deficit of 3.9 million.

Something had to be done—called for new management—found advertising non-existent, sales force disintegrated.

The first move was to launch an advertising and promotion campaign—revitalize the sales force.

The 1950 sales jumped 50%— profits —1.3 million.

Advertising and promotion are the key to sales. Stand as our third corner.

To square out our field we must build a sturdy fourth corner—merchandising and salesmanship.

Making contact at the point of sale—putting glamor into our product. Keep them out of government warehouses and storage—get them on the grocer's shelves and into the display counters of our super markets. By cooperating with related foods in merchandising and selling we can multiply our efforts 10 to 1.

This is the program of the American Dairy Association—Building Goodwill—Research and Education—Advertising and Promotion—Merchandising and Salesmanship.

It's a program that deserves the support of everyone in the dairy industry. Producer—processor—distributor—milk man—butter man—cheese man—it matters not what branch of this industry you are in—we are partners—what hurts one hurts all.

With the line of products we have to offer—with a need on the part of the consumers for a third more dairy products than is now consumed—with a rapidly increasing population—with 150 million customers with money to spend—surely opportunity is knocking at our door.

We must renew the spirit of our forefathers—the spirit that made America what it is today—the spirit of doing for ourselves. We must have faith in our industry—faith in our products—faith in ourselves—faith in our ability to do for ourselves—with a faith like that and with the opportunities that are ours—we can build security for ourselves and maintain the American way of life.

Some California Farm Visits

By TED PRESCOTT

Modern travel can be almost breathtaking in its efficiency. I left Syracuse, N. Y., after lunch on the 5th of July and alighted in Los Angeles that same evening before my usual bed time. Frank Pellissier picked me up at the hotel the next morning for a full day of sight-seeing at Pellissier Dairy Farms and at nearby Excelsior Ranch.

Pellissier's

Queen of the Pellissier herd, of course, is 16-year-old Pansco Hazel, the breed's leading living lifetime milk and fat producer. She had her 16th birthday in March and has been in call again since February. She was still milking 39 lbs. a day after having been fresh since June, 1950. She looks only a fraction of her actual age and her udder is still right up there even though it has turned out over 126 tons of milk. "Hazel" has two daughters, and has had six sons, five of them in service. Her 10-year-old Excellent son, Pansco Hazel Designer, by the Paul Stewart bred Sir Monarch Designer, is the senior herd sire. Then there's Pansco Belle Hazel (VG) by a son of Sir Monarch Designer, 4 years old; Pansco Californian, 2 years old; and the twin sons born in 1950. Frank pointed out 6 or 7 more daughters of Pansco Hazel Designer that will be finishing 500-lb. first calf records this year.

Another of the main herd sires here is Pahvant Admiral Burke, by Sir Monarch Designer from the other great brood cow of the herd, Miss Wisconsin Admiral Burke Heilo, a VG daughter of Wisconsin Admiral Burke Lad that came from Clarence Erickson in Utah when she was a first-calf heifer. She has made three records over 600 lbs. and dropped four calves, three sons and one daughter. Two of her sons are now seeing service in the herd.

Another cow that attracts the eye is Adohr Margaret, a very dairylike thing that carries crosses to Marathon Bess Burke. She has four records over 600 lbs., one over 800, and is now finishing a new one over 900.

PANSCO HAZEL (E)
A new photo at 16 years of age. Through 365 days of her 11th lactation she has total credits of 9580 lbs. fat, and 255,130 lbs. of 3.8% milk (4224 days).

Mention should also be made of the junior sire, Maytag Sunnyside Fobes Burke, purchased as a baby calf in the Maytag dispersal. His dam is the "Sunnyside" cow that went to Pabst-Knutson's, where she was classified Excellent right after they got her home. She died before making another record there. Her son, sired by Pabst Burke Breeze Tritomia, has been in service and his first calves are now arriving.

Frank takes an inventory of the herd each month. His count, made on the afternoon of my visit, showed 1012 head in the herd on that day.

All the milk produced on the farm, and a great deal of purchased milk besides, is marketed by the Pellissier Dairy at Pico, an enterprise which occupies Frank's full time attention. They were pioneers in the manufacture of yoghurt, and currently handle about 20,000 units of it daily. Watch the September issues of Life for advertising on their own brand name—Yami-Yoghurt.

Excelsior Ranch

Here is a success story that deserves much more complete treatment than we can give it in a travelogue. It is the family enterprise of Dr. C. L. Ranney and his younger brother, Walt, who have built a successful retail dairy business, an outstanding breeding her of Holsteins, a large high producing commercial grade herd, and a flourishing artificial insemination clientele among the prosperous commercial dairymen of three Los Angeles area counties. Everything they have, they'll tell you, they owe to udders.

They have about 1500 head of cattle, Guernseys and Holsteins, with a breeding herd of 100 registered Holsteins that was started in 1935. "Doc" Ranney, a graduate of Cornell's Vet College, has done one of the smartest management jobs there is to be seen anywhere. When the cows pay the bills things have to be operated on an efficient, practical basis, a theory that Doc has taken all the way back to the cow herself. The "MODERN" dairy cow must be adapted to heavy milk production under modern milking conditions — quick let down of milk with machine milking — square, well-balanced udders that last. These are inherited characteristics, and they are well demonstrated in the Exranco

(Continued on page 29)

GRACE MATADOR BOON (E)
14-year-old brood cow at Excelsior Ranch from which more than half their herd is descended. She has just finished a 786-lb. 2X record. Dam of a Gold Medal son. They have five generations of this family in the herd today.

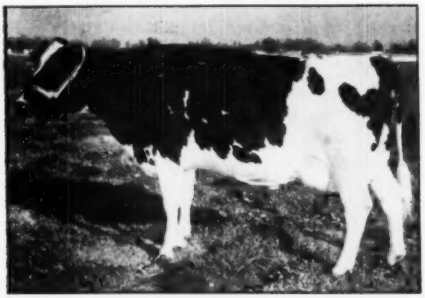

AAGGIE BURKE PIEBE ECHO (E)
She classified Excellent in every category. Weighs 1800 lbs. — a granddaughter of Marathon Bess Burke. Dam of Exranco Premier, present senior sire at Excelsior Ranch, he by the Gold Medal son of Grace Matador Boon (pictured).

Illinois Black & White Show

22 Head Shown at Mooseheart

"State Fair Quality" was the term used frequently in reference to the 222 head of Holsteins at the eleventh annual Illinois Black & White Show at Mooseheart on July 21. Professor George Trimburger came from Cornell University to tie the ribbons and he awarded Hickory Creek Farms both female championships with three other blues in the individual classes and three in the groups. Curtiss Candy and Elmwood Farms divided six of the blues equally. That left two blues for Mooseheart Farms with the male championship going to Hawthorn-Mellody Farms and the senior get of sire to Rolling Woods.

There were 65 different exhibitors, ten of these edging into third place or better. In this picturesque outdoor setting, Jupiter Pluvius threatened all during the day but, except for a generous shower about noon, he graciously held off until the close of the show when he let loose with a real drencher.

Grand champion female was the aged cow, Leedora Man-O-War Buckeye Echo who had won the purple at Illinois, Wisconsin and Ohio state fairs last year. The junior purple in the females went to the Hickory Creek senior calf, Hickory Creek Lad Queen, daughter of Hallrose Hazel Lad. Bull champion (none shown older than senior yearlings) was the 1950 Reserve All-American bull calf, Golden Dairy Wayne King, of Hawthorn-Mellody Farms, a youngster that has developed beautifully and that was described as a "bull free from any weak spots."

The Bulls

Mooseheart Farms started their wins by taking the blue in the junior bull calves on a son of the Ex. Reserve All-American, Pabst Sir Roburke Rag Apple. On his flash and strength of top the Mooseheart calf won over Elmwood's Franlo Gravel Chip that had some advantage in rump. Elmwood had a son of the Skokie Prince Regent bull at the head of a good class of 18 senior bull calves. He excelled the beautiful headed Curtiss Candy calf in second on dairy character and depth of rib. Hickory Creek Gomar, smooth, well-balanced son of Hallrose Hazel Lad and of "Princess Marita," was top of the junior yearlings. Mooseheart Supreme in second place had some advantage in fore and rear rib; and he showed better in the heart than Curtiss Candy Pontiac Curtiss in third. Hawthorn-Mellody's senior yearling was a real champion and a standout in a very good quality class. Curtiss Candy was in second with the last son of the famous Dunloggin Adeen, somewhat more refined than the winner and termed stronger in the pasterns than the flashy Pabst Statesman bull in third, entry of the Illinois Blue Ribbon breeders.

The Females

Elmwood's Dicmere Regal Prilly was top of the junior calves, showing some advantage in shoulders over Clanyard's calf in second; Mooseheart had a "Roburke" daughter in third. Top of the senior calves was Hickory Creek's junior champion with Elmwood's good daughter of Skokie Prince Lilith in second. Curtis Candy had both third and fourth places. The same establishment came thru with first in the junior yearlings with a daughter of Abegweit Model A who was first senior yearling at this same show in 1948. Buford Brothers' daughter of Senator Gypsie Fobes was a close second, both heifers showing marvelous rumps. A smooth, straight, deep bodied daughter of the former Cornell Farm herd sire, Milkman Bonny Prince, headed the senior yearlings for Hickory Creek Farms. A flashy, nice headed daughter of Curtiss Candy Dandy George was in second on a last minute switch over Rolling Woods' daughter of R. W. Matador Mike.

On a close placing Elmwood took the blue in the two-year-old class on a deep bodied, well developed daughter of Weber Burke Perfection with Hickory Creek's daughter of their Prince bull in second—a heifer that was somewhat superior to the winner in rear teat placement. Hickory Creek brought out a daughter of Hallrose Ormsby Rue with a beautiful top and udder to win a strong three-year-old class. A daughter of Mooseheart Golden Cross was in second, Curtiss Candy both third and fourth. Hi-Mary of Curtiss Candy, a Burke granddaughter, went to the top of the four-year-olds in spite of her showing at some disadvantage in her udder. Kam Lake was in second position with a smooth daughter of Governor Dawn Arthur.

There was lots of quality in the aged cow class. Next to the champion was Mooseheart's Spring Road Bridget, somewhat smaller than the winner, her udder showing well enough to win her top placing in the best udder class. Curtiss Candy's Ormsby Commander Jane was in third, showing the same scale as the winner but not the perfection of udder. Elmwood's Greyrock Chieftain Bessie came in fourth on her dairy character and Kam Lake's "Juanita" cow fifth, showing at some disadvantage from recent freshening.

The Groups

Showing three very uniform daughters of the GM Ilehamwood Ormsby

(Continued on page 120)

GOLDEN DAIRY WAYNE KING
First senior yearling and grand champion bull at the 1951 Illinois B & W Show. He was Res. All-Am. bull calf of last year and full brother to the All-Am. 2-year-old bull Hawthorn-Mellody Farms, Libertyville, Ill.

HICKORY CREEK LAD QUEEN
First sr. calf and junior champion at the 1951 Illinois B & W Show. A daughter of Hallrose Hazel Lad (Ex.) Hickory Creek Farms, McHenry, Ill.

LEEDORA MAN-O-WAR BUCKEYE ECHO (Ex)
Grand champion of the 1951 Illinois B & W Show at Mooseheart Farms. Hickory Creek Farms, McHenry, Ill.

A Michigan Cow Family and Relations

By R. H. HASTINGS

"What little I know, I learned from these cows." Thus spoke Jack Budd as we looked over his milking string at Budd Farm, Belleville, Michigan. And those cows are certainly marvelous teachers!

If you are familiar with the express highway connecting Willow Run Airport and Detroit you have undoubtedly seen the Holstein roadside sign proclaiming a rather unimpressive set of buildings as "Budd Farm"—but if you have visited the place you know that the exterior of the buildings is the only unimpressive part of this operation.

Jack Budd is a dark haired, not-too-tall young man who has been in the purebred business only about four years. He purchased some of his foundation stock from F. K. Merkley's For-Mar Farms, later going to A. J. O'Connor's Erindale herd—near Flint, Mich., for more near relatives of the same foundations. In fact, Budd Farms history can not be written without frequent reference to For-Mar and the O'Connor Erindale herd.

An idea about Budd's "teachers" can be obtained from the official Brattleboro figures. For the Herd Test year ending August 3, 1950 the 3X average of the 14 milkers at Budd Farm was 612.1 lbs. fat, 3.6%, 16,891 lbs. milk. The 1950 classification average score for 18 head was 84.2 points, including three "Excellents."

The Budd Farms herd contains many outstanding individuals but the "heart" of the outfit is one old cow, supplemented by nine paternal sisters by Lauxmont Admiral Ideal, a sire we will mention later.

The old cow—surely qualifying as one of the great cows of the breed—is Dunloggin Duchess Anna 2017792 (VG). Anna made her VG classification at 11y and started her first official record at 11y 1m with 941.6 lbs. fat, 3.7%, 25,672 lbs. milk on 3X AR, calving at 12y 2m with her tenth single calf.

The Anna Cow

Dunloggin Duchess Anna (VG) has written at least a few footnotes to the Holstein history of Michigan. Her pedigree includes Dunloggin, Lauxmont, Pabst, Carnation, Overbrook, North Star and Bell Farm, among others. Her personal history takes in considerable territory also—Dunloggin, Erindale, For-Mar, Hy-Up, and Budd Farms, to name but a few.

Anna was bred at Dunloggin and sired by Lauxmont Roselad Della 730631 (originally named Lauxmont Joe Louis) who has other long time producing daughters such as Dunloggin Duchess Belle who made her second 700-lb. record at 10 years 10 mos. (4.1%). Lauxmont Roselad Della's sire was Inka May Ormsby Fobes Posch, a Gustave Pabst bred son of Carnation Sensation (GM), and his dam was Pietertje Ormsby Ollie Duchess, a granddaughter of Pietertje Ormsby Mercedes Della. On the lower side of her pedigree Anna is out of Essex Dandy Anna with HT records on 3X at 2, 3, and 4 years of 550.8, 558.6 and 641.2 lbs. fat. Dandy Anna's sire was North Star Jim Dandy (VG-GM) and the maternal granddam is Essex Suzone Mary Ann with six consecutive 3X records—from 465.2 fat to 817.9 lbs. fat. Mary Ann was a daughter of Bell Farm Suzone (VG-GM). Essex Dandy Anna came to Dunloggin as one of two heifers given in payment for the bull calf, Dunloggin Design.

As evidenced by the Erindale prefix on her offspring (listed below), Anna spent the greater part of her life in Al O'Connors herd where the Lauxmont Admiral Ideal sire was in use. Later Anna went to Jack Budd's, where she was classified and made her AR record.

Anna's ten single calves—the tenth born when Anna was 12 years 2 mos. of age—are given in summary:

1—First daughter, Erindale Dunloggin Anna (Ex), by Dunloggin Ormsby Prince, a son of Admiral Ormsby Fobes Again from Dunloggin Mistress Princess. She made an AR 3X record at 8y 3m of 1076.4 lbs. fat, 25,799 lbs. milk (sa) and has two high record daughters mentioned later. (In the Budd Herd).

2—Second daughter, Erindale Dunloggin Duchess Edna (VG), by Lauxmont Admiral Ideal, with 838.6 fat at 7y 3m and 609.9 at 6y 3m. She has two daughters (one with 596.4 lbs. fat, 4.5%) and a son (In the Budd herd).

3—First son, Erindale Admiral Lauxmont. He has 28 daughters in the Mo-Green herd at Jasper, Michigan and is now owned by Jack Budd and Everett Miller, Hy-Up Farms manager at Birmingham, Mich. (At Hy-Up Farms).

4—Second son, used in a grade herd and sold for beef.

5—Third daughter, Erindale Dunloggin Lauxmont Betty (VG), by Lauxmont Admiral Ideal and with 659.4 lbs. fat, 4.3% at 5y 5m 3X-2X. (In the Budd herd).

6—Fourth daughter, Erindale Lauxmont Dunloggin Jewel, by Lauxmont Admiral Ideal. Now on test in Budd herd.

7—Fifth daughter, Erindale Raymondale Dunloggin, by a Raymondale Ideal Successor son. In the untested Erindale herd.

8—Sixth daughter, Erindale Killarney Dunloggin, sired by a son of her own Excellent sister. (In Erindale herd).

9—Seventh daughter, another Erindale bred calf sired by Pabst Burke Breeze.

10—Her latest calf by Minnow Creek Rodee, the Roamer son out of the 1123.9-lb. Excellent Delight cow.

There are of course numerous grandsons and granddaughters not mentioned in the summary. One of these is Erindale Killarney, the sire to which Captain Rainbow Topsy, Walter Cooke's 1094-lb. 3-year-old Champion, was bred when she sold for $2400 in the 1951 Wolverine Classic. Killarney is a son of the Excellent 1076.4-lb. daughter of Anna and by Raymondale Ideal Successor.

Jack Budd says he learned a good deal from Anna—and no wonder.

The "Lauxmont" Cows

In addition to Anna, Jack's particular pride and joy are nine daughters of Lauxmont Admiral Ideal 811544. These nine cows are grand, big, good uddered animals, all bred by Al O'Connor and all related on the maternal as well as the paternal side.

Lauxmont Admiral Ideal was a son of Admiral Lauxmont who is a full brother to Dunloggin Standard (by Admiral Ormsby Fobes Again out of New Year Belle). His dam was Colantha Della Mooie Pietertje with 634.3 lbs. fat in 305 days at 4y 3X, she an Honorable Mention for All-American some time back and the dam also of the Gold Medal Lauxmont Admiral Rag Apple Della, the sire recently purchased at an advanced age by Hickory Creek Farms, Ill. She was a granddaughter of Johanna Rag Apple Pabst and Pietertje Ormsby Mercedes Della.

Here are the eight Lauxmont Admiral Ideal daughters in the Budd herd that have completed official records:

1—Erindale Dunloggin Duchess Edna (VG), pictured.

(Continued on page 126)

All in the Family —

This is the Anna Cow

DUNLOGGIN DUCHESS ANNA 2017792 (VG)
Classified VG at 11y and with 941.6 lbs. fat 3X at that age. Mother of ten single offspring including a 1076-lb. "Excellent" daughter.

A Daughter of Anna

ERINDALE KILLARNEY DUNLOGGIN
A daughter of Anna and by Erindale Killarney.

Two of her Daughters

ERINDALE DUNLOGGIN ANNA 2265454 (Ex)
8-3 365 3X 25,799 4.1% 1076.4 AR Dam of a former Michigan State Leader with 764.8 fat at 2y and 873.2 fat at 3y; another daughter with 724.4 fat at 2y 9m. Dam of Erindale Killarney.

ERINDALE DUNLOGGIN DUCHESS EDNA 2364206 (VG)
6-3 305 3X 17,425 3.5% 609.9 AR 7-3 365 3X 21,626 3.8% 838.6 (8a) Dam of a 596.4-lb. 3X-2X 4.5% daughter; dam of a typy son owned by Mrs. James Oleson & Ronald Blythstone.

A Grandson

ERINDALE KILLARNEY 1027796
O'Connor herd sire out of the 1075-lb. "Excellent" cow and by Raymondale Ideal Successor.

A Daughter and a Son

ERINDALE DUNLOGGIN LAUXMONT BETTY 2578002 (VG)
5-5 365d 3X-2X 15,500 4.3% 659.2 AR By Lauxmont Admiral Ideal.

ERINDALE ADMIRAL LAUXMONT
Anna's son by Lauxmont Admiral Ideal. Owned by Jack Budd and Everett Miller. He has 28 daughters in the Mo-Green herd.

A Granddaughter

ERINDALE JOHANNA 3173463
A daughter of the 1074-lb. Excellent cow and by Erindale Killarney.

Two More Daughters

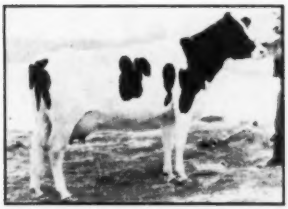

ERINDALE LAUXMONT DUNLOGGIN JEWEL 2911212
Full sister to Erindale Admiral Lauxmont, now on AR for first time.

ANNA DAUGHTER BY PABST BURKE BREEZE

A Granddaughter

DAUGHTER OF ERINDALE ADMIRAL LAUXMONT
One of 28 in the Mo-Green herd at Jasper, Mich.

Editorial---

Saluting a Master Breeder

Pabst Farms, Inc., present in this issue a prevue of the new Pabst Farms booklet. It is indeed a remarkable presentation of the fruits of 45 years of continuous constructive effort in herd and breed improvement. We salute Mr. Pabst for the contribution he has made to the progress of the breed.

At Pabst Farms have been bred more Gold Medal sires and more Excellent rating animals than at any other Holstein farm. Animals of his breeding have gone out to many foreign lands to add to the prestige of U. S. Holsteins. Always dedicated to production as well as type, for the past two years the Pabst herd scored more Honor List points than any other herd in the history of official testing.

Mr. Pabst's personal contribution has been enormous. He was a valued member of the Board of Directors and Executive Committee of the Holstein-Friesian Association of America from 1918 to 1930. He was chairman of the True Type committee and personally proposed the idea of the True Type models. He has been a leader in many of the progressive movements and projects of the Association.

A Master Farmer, honored by his own native state of Wisconsin, the broad acres of Pabst Farms are a model of careful husbandry and the proving ground of many advancements, both in agronomy and in the tools of agriculture. We offer our congratulations to Mr. Fred Pabst and the entire Pabst Farms organization.

A. D. A.—Doing For Dairying

It was my privilege to attend several sessions of the American Dairy Association executive meetings in Syracuse in mid-July. I was deeply impressed with the job this organization is doing for dairying. It is providing a very effective clearing house for the efforts of the dairy industry to merchandize and promote its product and carry on fundamental research.

All branches of the dairy industry participate in providing the finances. Dairymen in about two-thirds of the states now set aside the equivalent of one cent a pound of butterfat sold during a 60-day period with distributors and manufacturers duplicating the amount. A fund of some million and a half dollars was raised in 1950. The present collection is in process of tabulation.

This is a fine start but still inadequate in comparison with the multi-million dollar advertising programs of manufacturers of soft drinks and substitutes and others competing for the food dollar. Excellent progress is being made, however, and the advertising dollars are being stretched by tie-in advertising with other foods that go naturally with milk, cream, butter, cheese, and other dairy products.

The importance of this partnership with other food merchandizers was strikingly illustrated by J. Sidney Johnson of the National Biscuit Company in a speech at the Syracuse meeting. He stated that his company uses about 130,000,000 lbs. of milk equivalent annually in its various products. More important, however, is the quantity of milk, cheese, butter and other dairy foods eaten with the crackers, cookies and other products of this company. Mr. Johnson stated that in 1951 their Nabisco graham crackers alone will provide more than 21,000,000 individual servings —usually eaten with milk ("to get them down"), Mr. Johnson said, these servings may provide a market for as much as 3,350,000 quarts of milk.

Johnson also reported that National Biscuit Company salesmen have scheduled about 80,000 food store displays for the balance of this year, linking their Premium saltine crackers with cheese. They expect 30,000,000 housewives to be exposed to these displays in October alone from the planned activities of this one company. He stressed that they have demonstrated to their own satisfaction that they sell more crackers that way.

Other speakers at the dairy rally dinner were: Dr. Herrell DeGraff, Cornell, who discussed New York's agriculture; Pres. Schoby and General Manager Owen Richards. Harold M. Stanley, president of the New York A D A branch was toastmaster.

We were proud of the fact that Holstein breeders have a prominent part in the A D A organization. Chester R. Schoby, Iowa Holstein breeder, heads the organization; Merrill Warnick of Utah, a National Holstein Association director is vice-president; Wilber Swayer, Illinois Holstein breeder, is treasurer; and W. S. Moscrip, our former president, is chairman of the memmbership committee.

—M. S. P.

The Cover

The Sunflower State where some of the choicest of the Burke herds are being developed, furnishes the subject for our cover which is a striking addition to the accomplishments of Wisconsin Admiral Burke Lad breeding. The four daughters of the Excellent Gold Medal bull, Weber Hazelwood Burke Raven, which are presented, formed the All-Kansas senior get of sire at the state Black and White Show held at Topeka on May 4—(that was before the floods). The cow at the far right was first prize four year old which placing automatically gave her All-Kansas designation; and the cow next to her was third in the same class, both of these animals bred and exhibited by Elmer Dawdy, Salina, Kansas. The next two cows are two year olds that were close to the top in their class, one of them bred and exhibited by Jake Zarnowski of Newton and the other by his son, Clarence, of Halstead. The Zarnowskis are the present owners of the sire.

Weber Hazelwood Burke Raven traces three times to Wisconsin Admiral Burke Lad. He is sired by the VG Burke son, Weber Burke Hazelwood, and his dam is the inbred Excellent Burke daughter, Weber Burke Cricket, her dam the VG Weber Burke May who was also a Burke daughter. There are likewise two crosses in this bull's pedigree to Wisconsin Pinky. "Cricket" had another son that sired the junior champion heifer of Clyde Hill Farms at the first Kansas City Royal Dairy Show. And a daughter of the Raven bull was grand champion of the 1950 Royal show for George and Dwight Stone, Sharon, Kansas. The Raven bull was bred by the Utah Industrial School and was one of the youngest of the Gold Medal sires when he was awarded that honor a year ago.

SALE CALENDAR—

Aug. 11 **Williamston, Mich.,** 47th Wolverine Holstein Sale.

Aug. 20 **Strathroy, Ont.,** Downhamdale Farm Dispersal, L. E. Franklin, Sale Mgr., Brantford, RR 2, Ont. C. B. Smith, Sale Mgr.

Aug. 20 **Laurel Springs, N. C.,** J. H. Doughton Dispersal, W. G. Booker, Sale Mgr., Box 5488, State College Station, Raleigh, N. C.

Aug. 21 **Beallsville, Md.,** Randies Farm Dispersal, Howard C. Barker, Sale Mgr., Frederick, Md.

Aug. 23 **Houlton, Maine,** Aroostook County Holstein Sale.

Aug. 23 **Lancaster, Pa.,** 103rd Garden Spot Sale, R. Austin Backus, Sale Mgr., Mexico, N. Y.

Aug. 27 **Norwood, N. Y.,** Luther Bartlett Dispersal, R. Austin Backus, Sale Mgr., Mexico, N. Y.

Aug. 25 **Lebanon, Pa.,** F. L. Heilman & Son Sale, Harvey Rettew, Manheim, Pa., Sale Mgr.

Aug. 25 **Durham, N. H.,** First Strafford County Sale, W. A. Baker, Sale Mgr., Exeter, N. H.

Aug. 25 **Alexandria Bay, N. Y.,** J. Dallas Marria Dispersal, R. Austin Backus, Mexico, N. Y., Sale Mgr.

Aug. 29 **Earlville, N. Y.,** 269th Earlville Sale., R. Austin Backus, Sale Mgr., Mexico, N. Y.

Aug. 31 **Mt. Joy, Pa.,** 23rd Keystone Holstein Sale, Keystone Holstein Sales, Inc., Mgrs.

Sept. 1 **St. Louis, Mo.** Semi-Missouri Breeders Sale, Missouri Stables. Al Anderson, Mgr., Glencoe, Mo.

Sept. 1 **Lakewood, Pa.,** Raymond Kane Dispersal, R. Austin Backus, Sale Mgr., Mexico, N. Y.

Sept. 3 **Kenbridge, Va.,** Second Annual Murdic Farm Sale, W. G. Booker, owner, Box 5488, State College Station, Raleigh, N. C.

Sept. 3 **Woodstock, Ont.,** (Fair Grounds) The 100th Breeders Combination Sale, A. B. Brubacher & Son, Sale Managers, Bridgeport, Ont.

Sept. 4 **Oakville, Ont.,** (Sales Arena) Oak Meadows Dispersal, Jack Trepanier, owner, Brantford, Ont., Hays Farms Limited, Sale Mgrs.

Sept. 5 **St. Mary's Ont.,** H. Earl Day Sale, L. E. Franklin, Sale Mgr., Brantford RR2, Ontario.

Sept. 6 **Centre Valley, Pa.,** The Home Farm Dispersal, R. Austin Backus, Sale Mgr., Mexico, N. Y.

Sept. 7 **Waverly, Iowa,** The Wylamyna Dispersal, Claude E. Wylam & Sons.

Sept. 8 **Greenville, Ill.** (Fairgrounds) Bond County Club Sale, C. R. Alexander, Sec'y, Donnellson, Ill.

Sept. 8 **Williamston, Mich.,** 48th Wolverine Holstein Sale, C. B. Smith, Sale Mgr.

Sept. 10 **Watertown, Minn.,** The Bollenbach Dispersal, A. W. Petersen, Sale Mgr., Oconomowoc, Wis.

Sept. 10 **Carnation, Wash.,** Albert Triosti Dispersal, R. E. Everly, Sale Mgr., 615 New World Life Bldg., Seattle, Wash.

Sept. 14 **Wabasha, Minn.,** Ochsner & Bouquet Dispersal, Baird & Darcey, Sale Mgrs., Waukesha and Watertown, Wis.

Sept. 14 **Jacksons Mill, W. Va.,** West Virginia Holstein-Friesian Ass'n Annual Sale, Chas. H. Atkinson, Sec'y, Clarksburg, W. Va.

Sept. 19 **Council Bluffs, Iowa,** Southwest Iowa Holstein Breeders' Association Sale, Claude E. Wylam, Waverly, Iowa, Sale Mgr.

Sept. 20 **Lancaster, Pa.,** 104th Garden Spot Sale, R. Austin Backus, Sale Mgr., Mexico, N. Y.

Sept. 22 **St. Charles, Ill.,** (Fox Valley Livestock Center) Mid-West Fall Classic Sale, John W. Dehmlow, Sale Mgr., Algonquin, Ill.

Sept. 22 **Bellefonte, Pa.,** H. F. Yearick Dispersal, R. Austin Backus, Sale Mgr., Mexico, N. Y.

Sept. 25 **Timonium, Md.,** (Fairgrounds), 20th Maryland Fall Holstein Sale, H. C. Barker, Sale Mgr., Frederick, Md.

Sept. 25 **Watertown, Wis.,** Watertown Breeders Sale, Baird & Darcey, Sale Mgrs., Waukesha and Watertown, Wis.

Sept. 25 **Stillwater, Minn.,** W. E. Cushner Dispersal, W. L. Baird & Francis Darcey, Sale Mgrs., Waukesha and Watertown, Wis.

Sept. 27 **Orange, Va.,** Virginia Holstein Consignment Sale, Harold Craun, Sec'y.

Sept. 27 **Cherry Valley, N. Y.,** 3rd Otsego-Herkimer-Montgomery County Club Sale, R. Austin Backus, Mgr., Mexico, N. Y.

Sept. 28 **S. Woodstock, Vt.,** First Annual Rag Apple Roundup, Upwey Sales Pavilion, Anthony B. Farrell Jr., and Richard W. Mallary, Sale Mgrs.

Sept. 29 **Greencastle, Ind.,** Erick Boesen 26th Anniversary Sale, C. B. Smith, Sale Mgr., Williamston, Mich.

Sept. 29 **Schaghticoke, N. Y.,** 1st Tri-County Club Sale, R. Austin Backus, Sale Mgr., Mexico, N. Y.

Sept. 29 **Fresno, Calif.,** 1951 California Classic, A. J. Quist, Sec'y, 225 Anglo Bank Bldg., Fresno, Calif.

Oct. 1 **Palmyra, N. Y.,** 4th Wayne-Ontario Club Sale, R. Austin Backus, Sale Mgr., Mexico, N. Y.

Oct. 1 **Edmond, Okla.,** Oklahoma State Sale, C. O. Abercrombie, Sale Mgr., Vinita, Okla.

Oct. 3 **Yakima, Wash.,** Washington State Holstein Sale, Ed Feuerborn, Sec'y, Mt. Vernon, Wash.

Oct. 3 **Earlville, N. Y.,** 270th Earlville Sale, R. Austin Backus, Sale Mgr., Mexico, N. Y.

Oct. 5 **Dunkirk, N. Y.,** 4th Chautauqua County Club Sale, R. Austin Backus, Sale Mgr., Mexico, N. Y.

Oct. 6 **Mundelein, Ill.,** Indian Creek Farm Dispersal, John W. Dehmlow, Sale Mgr., Algonquin, Ill.

Oct. 6 **Rhinebeck, N. Y.,** Eastern New York Breeders Sale, R. Austin Backus, Sale Mgr., Mexico, N. Y.

Oct. 8 **Rochester, Minn.,** Olmsted County Holstein Breeders' 6th Annual Quality Sale, Gordon E. Johnson, Sec'y, R-2, Rochester, Minn.

Oct. 8 **Lincoln, Nebr.,** Nebraska State Association Sale, Merle Severe, Palmyra, Ch. Sale Com.; T. Hobart McVay, Sale Mgr., Nickerson, Kans.

Oct. 9 **Mexico, N. Y.,** Oswego County Holstein Club Sale at Butterfly Farm (Prattham Unit), Oliver Loomis, Sec'y, R. Austin Backus, Sale Mgr.

Oct. 10 **Abilene, Kansas,** Kansas State Holstein Association Sale, Grover G. Meyer, Basehor, Kansas, Chairman Sale Committee.

Oct. 10 **Paris Hill, N. Y.,** 11th Oneida County Club Sale, R. Austin Backus, Sale Mgr., Mexico, N. Y.

Oct. 11 **Sioux Falls, S. D.** 1951 South Dakota State Sale, James Doughterty, Redfield, S. D., Sale Mgr.

Oct. 12 **Springfield, Missouri,** Missouri State Sale, T. A. Burgeson, Grandview, Mo., Sale Mgr.

Oct. 12 **Meridale, N. Y.,** 6th Delaware County Club Sale, R. Austin Backus, Sale Mgr., Mexico, N. Y.

Oct. 13 **Williamson, Mich.,** 49th Wolverine Holstein Sale, C. B. Smith, Sale Mgr.

Oct. 13 **Cobleskill, N. Y.,** Schoharie Club Sale, Stanley Rickard, Chairman; R. Austin Backus, Sale Mgr., Mexico, N. Y.

Oct. 15 **Meadville, Pa.,** 2nd Northwestern Pennsylvania Sale, R. Austin Backus, Sale Mgr., Mexico, N. Y.

Oct. 16 **Zumbrota, Minn.,** Goodhue County Holstein Breeders' Annual Sale, H. August Lohmann, Sec'y.

Oct. 17 **Bloomsburg, Pa.,** Pennsylvania State Sale, J. A. Fairchild, Sec'y, Berwick, Pa.; R. Austin Backus, Sale Mgr., Mexico, N. Y.

Oct. 18 **Northampton, Mass.,** New England Holstein Sale.

Oct. 18 **Hornell, N. Y.,** Allegany-Steuben Club Sale, Burton Ketch, Bath, N. Y., Sale Ch.

Oct. 19 **Watertown, Wis.,** Dodge County Holstein Breeders' Ass'n. Sale, Elsmer F. Berg, Sec'y, Brownsville, Wis.

Oct. 20 **Brampton, Ont.,** Rosafe Farms' 1st Reduction Sale, Hays Farms Ltd., Sale Mgrs., Oakville, Ont.

Oct. 20 **Barron, Wis.,** The Barron Bull Bazaar, Harry Vruwink, Sale Mgr., Barron, Wis.

Oct. 22 **Toronto, Ont.,** (Coliseum, Exhibition Grounds) All-Canadian Sale, L. E. Franklin, Sale Mgr., Brantford RR 2, Ont.

Oct. 22 **Barron, Wis.,** The Barron Fall Sale, R. W. Koepp, Mgr., Rice Lake, Wis.

Oct. 22 **Earlville, N. Y.,** 4th Chenango County Club Sale, R. Austin Backus, Sale Mgr., Mexico, N. Y.

Oct. 23 **Oakville, Ont.,** (Sales Arena) Holstein Consignment Sale, sponsored by Maple Artificial Breeding Unit, Hays Farm Limited, Sales Mgrs., Oakville, Ont.

Oct. 24 **St. Charles, Ill.,** Harvest of Stars, Ill. State Sale, Ryan & Peissig, Dundee, Ill., Sale Mgrs.

Oct. 25 **Hutchinson, Kansas,** Central Kansas Holstein Breeders' Fall Consignment Sale, T. Hobart McVay, Sale Mgr., Nickerson, Kansas.

Oct. 25 **Lancaster, Pa.,** 105th Garden Spot Sale, R. Austin Backus, Sale Mgr., Mexico, N. Y.

Oct. 25 **Hamburg, N. Y.,** Western New York Invitational Sale, Harris Wilcox, Bergen, N. Y., Sale Mgr.

Oct. 26 **Wooster, Ohio,** Ohio Breeders' Sale, Management Ohio Holstein-Friesian Ass'n., 152 W. Liberty St., Wooster, Ohio.

Oct. 27 **Elkhorn, Wis.,** Tri-County Holstein Sale, Roy Phipps, Sale Mgr., Elkhorn, Wis.

Oct. 27 **Jefferson, Wis.,** Jefferson County Holstein Breeders 9th Annual Bull and Heifer Sale, W. E. Widmann, Jefferson, Wis., Sec'y.

Oct. 27 **Ogden, Utah,** Utah State Holstein Breeders' Annual Sale, Wendell Fuhriman, Sale Mgr., 556 N. 5th East, Logan, Utah.

Oct. 27 **Plymouth, Wis.,** Sheboygan County Holstein Breeders Sale, Wilbur Bohnhoff, Sec'y.

Oct. 29 **Fort Recovery, Ohio,** Famosons Dispersal, George W. Lies, owner; Leland J. Osborn, Sale Mgr., Warsaw, Ind.

Oct. 31 **Jefferson, Ohio,** Northeastern Ohio Breeders' Sale, Management Ohio Holstein-Friesian Ass'n., Inc., Wooster, Ohio.

Nov. 1 **Rockdale, N. Y.,** Peter Martens Reduction Sale, R. Austin Backus, Sale Mgr., Mexico, N. Y.

Nov. 3 **Francesville, Ind.,** Howat Farms Incorporated Reduction Sale, C. B. Smith, Williamston, Mich., auctioneer.

Nov. 3 (Place to be announced) Monroe-Livingston Club Sale, Harris Wilcox, Sale Mgr., Bergen, N. Y.

Nov. 3 **Chilton, Wis.,** 9th Annual Calumet "400" Foundation Sale, Management Calumet County Hol-Stein-Friesian Ass'n., Leonard Seybold, Forest Jct., Wis.

Nov. 3 **Venice Center, N. Y.,** Harlan Driscoll Dispersal, R. Austin Backus, Mexico, N. Y., Sale Mgr.

Nov. 5 **Ithaca, N. Y.,** First Finger Lakes Holstein Club Sale, R. Austin Backus, Sale Mgr., Mexico, N. Y.

Nov. 5 **Waukesha, Wis.,** 25th U. S. National Blue Ribbon Sale, Baird & Darcey, Sale Mgrs., Waukesha and Watertown, Wis.

Nov. 6 **Watertown, Wis.,** 25th U. S. National Blue Ribbon Sale, Baird & Darcey, Sale Mgrs., Waukesha, and Watertown, Wis.

Nov. 7 **Earlville, N. Y.,** 271st Earlville Sale, R. Austin Backus, Sale Mgr., Mexico, N. Y.

Nov. 10 **Williamston, Mich.,** 50th Wolverine Holstein Sale, C. B. Smith, Sale Mgr.

Nov. 13 **Denver, Colo.,** The Mile-High Holstein Sale, Dick Silver, City Park Farm Dairy, Denver, Colo., Sale Chairman.

Nov. 14 **Wooster, Ohio,** Ohio Breeders' Sale, Management Ohio Holstein-Friesian Ass'n., 152 W. Liberty St., Wooster, Ohio

Nov. 15 **Lancaster, Pa.,** 106th Garden Spot Sale, R. Austin Backus, Sale Mgr., Mexico, N. Y.

Nov. 16 **Robesonia, Pa.,** Harry Fry Dispersal, R. Austin Backus, Sale Mgr., Mexico, N. Y.

HIS DAM

SUTTEN OAKS SEXTON CLAREMONT
Fat — 1st 157d 4y 2X 468 4.4%
Went to Adohr at $4600. Her full sister to Barton Miller at $4100.
Their dam a famous show cow with 701 F. 2X.

Sutten Oaks Var Monty

OUR JUNIOR HERD SIRE HAS FOR HIS DAM AND SIRE RESPECTIVELY THE TWO TOPS OF THE SUTTEN OAKS DISPERSAL.

— — — —

"Monty" will be used on the cows that made our herd the fourth highest on the 1950 Honor List.

HIS SIRE

DUNLOGGIN STRATH VAR
(S. M. Pr. Sire)
Top of the sale at $7,000 to Johnson and Schmidt. Son of Lochinvar from the 996-lb. Ex. "Mistress Ruth".

Naches Holstein Farm

OUR HIR AVERAGE:
46 COWS-2X-305d
16,817 M.-3.7%-627 F.

CLAYTON F. ALLARD Route 8 YAKIMA, WASHINGTON

1951 Fair Calendar

Aug. 6-11	**Ionia Free Fair,** Ionia, Mich., Rose Sarlow, Sec'y.
Aug. 6-11	**North Montana State Fair,** Great Falls, Mont., Wendell Fuhriman, Judge, Aug. 7.
Aug. 10-19	**Illinois State Fair,** Springfield, Ill., Prof. George Trimberger, Judge, Aug. 16.
Aug. 11-17	**Ozark Empire District Fair,** Springfield, Mo., G. B. Boyd, Sec-y-Mgr.
Aug. 12-19	**All-Iowa Fair,** Hawkeye Downs near Cedar Rapids, Ia., Prof. Elmer Hansen, Judge, Aug. 14.
Aug. 13-17	**Cortland County Fair,** Cortland, N. Y., Prof. George Trimberger, Judge, Aug. 15.
Aug. 13-18	**Midland Empire Fair & Rodeo,** Billings, Mont., Prof. A. O. Shaw, Judge, Aug. 13.
Aug. 18-26	**Missouri State Fair,** Sedalia, Mo., Prof. Elmer N. Hansen, Judge, Aug. 21.
Aug. 18-26	**Wisconsin State Fair,** Milwaukee, Wis., Louis Seitz, Judge, Aug. 22.
Aug. 19-24	**Colorado State Fair,** Pueblo, Colo., Dean H. H. Kildee, Judge, Aug. 21.
Aug. 20-26	**Sioux Empire Fair,** Sioux Falls, S. Dak., Al. Helverson, Sec'y.
Aug. 20-25	**State Fair of West Virginia,** Lewisburg, W. Va., Prof. C. S. Rhode, Judge, Aug. 21.
Aug. 20-25	**Central Canada Exhibition,** Ottawa, Ont., J. R. Henderson, Judge, Aug. 23.
Aug. 21-26	**Heart of Illinois Exposition,** Peoria, Ill., Paul Nicely, Sec'y.
Aug. 21-Sept. 9	**Exposition Provinciale,** Quebec, J. Durno Innes, Judge, Sept. 5-6.
Aug. 22-Sept. 3	**Pacific National Exhibition,** Vancouver, B. C., Prof. A. O. Shaw, Judge, Aug. 24-25.
Aug. 24-Aug. 31	**Ohio State Fair,** Columbus, Ohio, Paul Misner, Judge, Aug. 30.
Aug. 24-Sept. 8	**Canadian National Exhibition,** Toronto, Ont., Harvey W. Swartz, Judge, Aug. 29-30.
Aug. 25-Sept. 3	**Iowa State Fair,** Des Moines, Ia., Prof. H. A. Herman, Judge, Aug. 29.
Aug. 25-Sept. 3	**Minnesota State Fair,** St. Paul, Minn., Harvey Swartz, Judge, Aug. 28.
Aug. 29-Sept. 8	**Maryland State Fair,** Timonium, Md., Paul Misner, Judge, Sept. 3.
Aug. 30-Sept. 8	**California State Fair,** Sacramento, Calif., Joe P. Eves, Judge, Sept. 4.
Aug. 30-Sept. 7	**Indiana State Fair,** Indianapolis, E. E. Ormiston, Judge, Sept. 4.
Aug. 31-Sept. 9	**Michigan State Fair,** Detroit, Mich., Prof. Elmer N. Hansen, Judge, Sept. 6.
Sept. 1-8	**New York State Fair,** Syracuse, N. Y., A. C. Thomson, Judge, Sept. 4-5. (4-H and FFA Sept. 3).
Sept. 2-7	**Nebraska State Fair,** Lincoln, Neb., Dean H. H. Kildee, Judge, Sept. 5. Sept. 5.
Sept. 3-8	**South Dakota State Fair,** Huron, S. Dak., F. B. Astroth, Judge, Sept. 5.
Sept. 3-8	**Virginia State Fair,** Staunton, Va., Charles B. Ralston, Mgr.
Sept. 7-15	**Kentucky State Fair,** Louisville, Ky., Prof. George Trimberger, Judge, Sept. 12.
Sept. 8-14	**Kansas Free Fair,** Topeka, Ks., Dr. H. A. Herman, Judge, Sept. 11.
Sept. 9-16	**Reading Fair,** Reading, Pa., P. B. Misner, Judge, Sept. 12.
Sept. 9-15	**Saginaw Fair,** Saginaw, Mich., Sept. 11.
Sept. 10-15	**Tennessee Valley Fair,** Knoxville, Tenn., Dr. George M. Harris, Judge, Sept. 11.
Sept. 10-15	**York Interstate Fair,** York, Pa., A. A. Borland, C. N. Hall, Judge, Sept. 11.
Sept. 15-23	**Utah State Fair,** Salt Lake City, Wm. Ross, Judge, Sept. 17.
Sept. 19-22	**Tulsa State Fair,** Tulsa, Okla., Sept. 21.
Sept. 16-21	**Kansas State Fair,** Hutchinson, Harvey Swartz, Judge, Sept. 19.
Sept. 16-22	**Eastern States Exposition,** West Springfield, Mass., Dr. Gordon Cairns, Judge, Sept. 19.
Sept. 17-22	**Tennessee State Fair,** Nashville, Tenn., Sept. 19.
Sept. 20-29	**Mid-South Fair,** Memphis, Tenn. Laurence Colebank, Judge, Sept. 24.
Sept. 22-29	**Oklahoma State Fair & Exposition,** Oklahoma City, Sept. 26.
Sept. 23-30	**New Jersey State Fair,** Trenton, Prof. E. J. Perry, Judge, Sept. 26.
Sept. 24-29	**Arkansas-Oklahoma Livestock Show,** Fort Smith, Sept. 26.
Sept. 24-29	**Bloomsburg Fair,** Bloomsburg, Penna. P. B. Misner, Judge, Sept. 26.
Sept. 26-30	**Central Washington Fair,** Yakima, Wash., Sept. 28.
Sept. 28-Oct. 6	**Atlantic Rural Exposition,** Richmond, Va., George E. Taylor, Judge, Oct. 4.
Sept. 29-Oct. 6	**National Dairy Cattle Congress,** Waterloo, Iowa, H. H. Kildee, Judge, Oct. 4-5.
Sept. 29-Oct. 7	**New Mexico State Fair,** Albuquerque, Oct. 4.
Sept. 30-Oct. 7	**Oklahoma Free State Fair,** Muskogee, Dwight Taylor, Judge, Oct. 2.
Oct. 1-6	**Arkansas Livestock Show,** Little Rock, Prof. C. S. Rhode, Judge, Oct.2.
Oct. 1-6	**Panhandle South Plains Fair,** Lubbock, Tex.
Oct. 6-13	**Pacific International Livestock Exposition,** Portland, Ore., Prof. G. E. Gordon, Oct. 9.
Oct. 6-13	**International Dairy Exposition,** Indianapolis, Ind., Prof. W. W. Yapp, Judge, Oct. 11-12.
Oct. 6-21	**State Fair of Texas, Dallas, Texas,** A. C. Thomson, Judge, Oct. 17.
Oct. 13-20	**American Royal Livestock Show,** Kansas City, Mo., A. M. Paterson, Sec'y.
Oct. 16-20	**North Carolina State Fair,** Raleigh, Dr. J. S. Dorton, Sec'y.
Oct. 20-28	**State Fair of Louisiana,** Shreveport, P. C. McGilliard, Judge, Oct. 24.
Oct. 26-Nov. 4	**Grand National Livestock Exposition,** San Francisco, Calif., Dean J. H. Hilton, Judge, Oct. 31-Nov. 1.
Nov. 13-21	**Toronto, Ont., Royal Winter Fair,** A. C. Thomson, Judge, Nov. 15-16.
Nov. 24-Dec. 1	**International Livestock Exposition,** Chicago, Ill., Wm. Ogilvie, Mgr.

• MARLOW HOLSTEIN FARMS BREEDING PROGRAM •

PABST REGAL 901195

"Without question, the Burke-Ormsby line has been proven one of the very greatest lines of dairy cattle breeding. We are proud of our Burkes".

HIGH MILK PRODUCTION

Regal Roamer Marlow Burke (a 2-yr.-old), son of Pabst Regal ("Gold Medal" "EX") from a 622-lb. fat, 2X, "Very Good" 2-yr.-old daughter of Pabst Roamer (Gold Medal" "EX").

REGAL ROAMER MARLOW BURKE 1048418

Pabst Regal, Pabst Roamer (87½% same breeding) and Burke himself appear 4 times in the first 3 generations back of our young sire. Regal Roamer Marlow Burke was Jr. Champ., 1950, and Gr. Champ., 1951, So. Cen. Minn. B & W Show, and 5th prize, Sr. Yrlg., National Dairy Cattle Congress, 1950, defeating the bull that was All-American the year before and the bull that was first at the International Dairy Show the next week.

FEMCO ALMAS ONLY SON 790424

★

HIGH TEST

Our herd is saturated with the blood of Femco Almas Only Son (World's Record Proven Sire). He is transmitting this high production through his sons and daughters. So far, 4 sons have been proven, increasing an average of 56 lbs. fat. A daughter has 872 lbs. fat, 2X, in 279 days — should finish over 1,000 lbs. fat, freshening again in less than 12 months.

HARTWOOD MARLOW PRINCE ALMA BURKE 952603

2-yr.-old daughter made 790 lbs. fat, highest Honor List in 1949; — at 3 years 802 lbs. fat, 20,182 lbs. milk, 4%. Two others, 805 and 875 lbs. fat in heifer form — State Records.

Hartwood Marlow Prince Alma Burke (pictured above) is a grandson of both Femco Almas Only Son and Wisconsin Admiral Burke Lad. At 5 years he is now being proven — his first 5 daughters increased 4,500 lbs. milk and 151 lbs. fat over their dams (305-Day, 2X, Mature Basis). We have a full brother also in service.

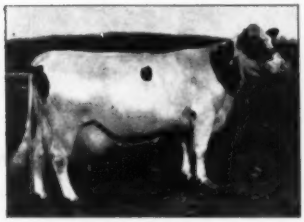

CARNATION ORMSBY BUTTER KING 1165152

"Made 1,402 lbs. fat and 38,606.60 lbs. milk — both were World's Records when made."

★

HIGH TOTAL PRODUCTION

Our No. 1 farm herd classified officially 81.3 and the No. 2 Farm 81.4 points. Ninety cows and heifers have made an average of 556 lbs. fat in our herds on twice-a-day milking. All cows run with the herd and are milked twice-a-day with our own Marlow Milker.

FEMCO ALMA 1736539

"World's Record Jr. 2-yr.-old, 1,002 lbs. fat, 4.9%, 20,582 milk. At 3½ yrs., 1,057 fat, 4.6%. World's Records over all breeds first 2 lactations." (Records already held 14 years).

MARLOW HOLSTEIN FARMS

J. C. MARLOW, Owner

MARLOW MILKER

Box 148 Mankato, Minn.

JOHN RAHBEK and C. W. SONNABEND, Operating Partners

News of the Trade

NO. 2500 ABOVE 100,000 LBS.

The milestone of 2500 has been reached in the number of Holstein cows with official production above 100,000 lbs. milk in lifetime test, according to an announcement from the Holstein-Friesian Association of America. The honor of being Number 2500 goes to Rinkland Ormsby Dewdrop Til, bred and owned by John A. Rinke & Sons, Warren, Michigan. In seven lactations totaling 2449 days, her production totals 101,192 lbs. milk, 4.1%, 4158 lbs. fat. Her highest 365-day lactation was 19,105 lbs. milk, and 757.6 lbs. fat 2X at the age of five years. At present she is ten years old and still producing as a valued member of the Rinkland herd. She is classified "VG" for type.

RINKLAND ORMSBY DEWDROP TIL (VG)
2500th Holstein to make a record above 100,000 lbs. milk. Bred and owned by John A. Rinke & Sons, Warren, Mich.

GOLD MEDAL SIRE No. 159

Hallrose King Hazel 813662 (VG) has recently been announced as the 159th Gold Medal Proven Sire. He was bred by S. B. Hall and is the present senior herd sire in Mr. Hall's Hallrose herd at Troutdale, Oregon. He was made a Silver Medal Type Sire last year when his 14 classified daughters, out of 22 eligible, made a score of 82.1, with 2 VG, 9 GP and 3 G. Ten of his first 15 tested daughters made Silver Medal Production requirements under the old rules, nine of the ten carrying the Hallrose prefix. They include a 5-year-old with 698.2 lbs. fat on 2X and a junior two-year-old with 627 lbs. fat on 3X.

He is a son of Sir Governor Inka, also a Gold Medal Sire and a former herd sire at Hallrose. The dam is none other than Ormsby Aaggie Tilda (Ex), the twice Reserve All-American Aged Cow, with records up to 940 lbs. fat, who was one of the foundation matrons of the Hallrose Herd, later going to Carnation where she became the dam of one of their top herd sires of a few years back, Carnation Black Magic. Incidentally, Tilda is a maternal sister to Hallrose Progressor (Ex-GM), owned jointly by Carnation and Hallrose.

OLD PRIDE FRESH AT 16

Genodale Pride Ormsby 1802317 (Ex), Adrian Personius' famous "Old Pride," freshened at her owner's farm near Ithaca, N. Y., on July 12 at the age of 16 years 8 months. The calf is a heifer.

In 11 lactations to date—all 2X—Pride has official credits from Brattleboro of 243,350 lbs. milk and 8,201 lbs. fat. Now Adrian reports she is starting off well again. Her highest record was made at 8½ years when in 365 days she made 831.8 lbs. fat from 25,982 lbs. milk. She has two other 800-lb. records—one at 6 years and one at 9½ years, and she made over 700 lbs. fat at 4½ years, 7½ years, 11 years and 12½ years. Her first record was made at 2½ years with 445.7 lbs. fat in 348 days and at 3½ years she made 517.2 lbs. fat.

Pride was bred and raised by her present owner. She is a daughter of Winterthur Posch Ormsby Neptune, a son of King Posch Ormsby of Winterthur. Her dam, Carlotta Pride, was a daughter of Wait Farm Pride, a son of Bell Farm Successor. Pride had a full sister, Genodale Ormsby Linda, who also classified Excellent and who made 658 lbs. fat on 2X at 4½ years.

Her sons and daughters are scattered around New York State and include a Silver Medal Production Sire and two 500-lb. 2X daughters.

NEW EDITOR FOR MICHIGANDER

The July issue of the **Holstein Michigander**, the breed paper for the state of Michigan, has been received and with it the news that the **Michigander** has been sold by Mr. and Mrs. Everette Hahn to Duane L. Doty, the new editor, and the Litchfield Publishing Company.

An editorial says, "Yes, you'll know your new editor, 260 pounds, six feet tall." This issue carries its usual interesting features by Robin Carr, L. P. Emmerick, Russ Miller and Everett Miller, in addition to an article on the State Black & White Show by O. F. Foster and other timely items.

The best wishes of the WORLD staff go to the Holstein Michigander and Editor Doty.

BROADLAWN CARNATION ORMSBY 2D (VG)
At 9y—613 F., 4.1%, she now has nearly 100,000 lbs. M. and over 4,000 lbs. F.
A double granddaughter of the GM Ilehamwood Ormsby Joe she is one of the foundation cows of John Abbott's Broadlawn Herd near Elgin, Ill.

BROADLAWN HERD MOVED

John Abbott who has been associated with his father for a great many years in the long established Broadlawn herd at Downers Grove, Illinois has moved the herd to the Westerdale Farm near Elgin. Westerdale Farm is located between St. Charles and Elgin.

In the Harvest of Stars sale last fall John sold a son of his Excellent 629 pound cow, Broadlawn Lady Burke, to the Virginia Dairy Cattle Sales Company at Catlett. The Abbotts have had such famous sires as Tritomia Pietertje Ormsby Lad, reserve All-American three year old of 1925 and the Gold Medal sire, Ilehamwood Ormsby Joe. The latter sire is known as "Big Joe" and he was used first in the Abbott herd before going to Rolling Woods and to Neillewood Farms. More recent sire is the proven Sir Transmitter Model Pride, son of GM Sunbeam Pride Transmitter from the noted Miss Pride Model Lass.

One of the VG cows of the Abbott herd is Broadlawn Carnation Ormsby 2d, a double granddaughter of the Big Joe bull. Her baby son (Stromboli) is slated for service in the Broadlawn herd; he is sired by her older son that was by Osborndale Sir Ty Vic Rag Apple, VG and proven, his dam an Excellent 865 pound 4.5 per cent daughter of Montvic Posch Rag Apple.

Our Old Ladies' Home

July, 1951

RAG APPLE BESS (VG)
14 years old.
Production so far: 162804 M. 5839.1 F.
4 records over 800 lbs.

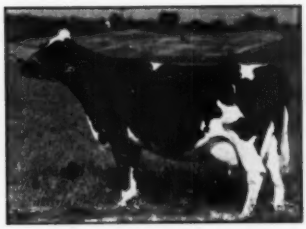

AUDREY POSCH (EX.)
14 years old.
9½y. 3X 365d. 27012 3.8% 1015.7. In 6 lactations: 128915 M. 4698.4 F.

ARLITE POSCH (EX.)
12 years old.
Daughter of Audrey Posch. Production so far: 102312 M. 3694.7 F.

ANITA (VG)
13 years old.
8y. 3X 365d. 24037 3.7% 892.5. Production so far: 155126 M. 5418.7 F.

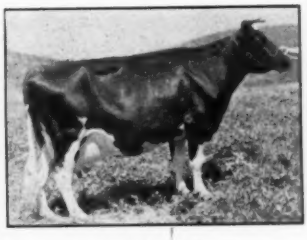

CORA (EX.)
18 years old.
7y. 3X 365d. 18547.4 4.0% 750.7.
2 daughters over 800 lbs.
2 well-proved sons.

TOPSY (EX.)
14 years old.
5y. 2X 305d. 17711.7 3.8% 672.0.
1st, U. S. Honor List, 1942.
5 lactations, 3 2X, 2 3X: 85268 M. 3025.6 F.

KIM (EX.)
16 years old.
4y. 2X 305d. 17836 3.5% 620.5.
U. S. Champion when made.

No Picture Available

CLOVER (VG)
14 years old.
9y. 7 mos. 3X 365d. 20566 4.1% 840.6.
5 lactations: 102860 M. 4126 F.

Rag Apple Bess and Anita have baby sons. Topsy is due in August to the service of TRIUMPH.

MALLARY FARM

BRADFORD, VERMONT

Mr. and Mrs. R. DeWITT MALLARY
Owners

PBR, 1951

RALPH A. PILLSBURY
Superintendent

News & Views
FROM THE ASSOCIATION OFFICE

APPLICATIONS FOR TRANSFER

From reports which we have received at the office, some buyers of registered animals are confused as to who is the person responsible for the filing of applications for transfer of ownership of an animal. In some instances, purchasers have been handed a completed application for transfer along with the certificate of registry with the understanding that they are to file the application for transfer.

The By-Laws of the Association are quite specific in designating the procedure and the responsibility for the filing of applications for transfer of animals recorded in the Association Herd Book. In this connection, Article IV, Section 37 reads as follows: "In case of a change of ownership, the seller shall furnish the buyer a certificate showing the transfer of ownership upon the records of the Association." Article IV, Section 40 of the By-Laws is likewise very specific in stating as follows: "A record of all transfers of of ownership of registered animals must be made upon the records of the corporation, and it shall be the duty of the seller of any animal to file with the Association the necessary application for such transfer within ten days after the delivery of possession of the animal."

The above two sections taken directly from the Association's By-Laws specifically state that it is the responsibility of the **seller** of an animal to file the application for transfer of that animal with the Association. In other words, it is contrary to the By-Laws of the Association for the seller to give the purchaser of an animal a completed transfer and the certificate of registry of the animal which does not show the record of transfer of ownership from the seller to the new buyer. There are instances, of course, wherein the condition of sale is such that it is necessary for the purchaser to pay the cost or the fee for the transfer. In this case, the amount of the transfer fee should be added to the sale price of the animal and the application for transfer filed with the association by the seller.

Under the By-Laws of the Association, therefore, the purchaser has the right to insist that the seller furnish him with a certificate of registry showing the transfer of ownership to his name on the records of the Association.

In the past, certain instances have been reported to the office where the seller supplies the purchaser with an "open" application for transfer and the certificate of registry of the animal. This is definitely against the By-Laws of the Association and cannot be condoned by the Association. Again the By-Laws quoted above specifically cover such an instance by stating that "a record of **all** transfers of ownership of registered animals must be made upon the records of the corporation, etc."

In instances where an animal is not of sufficient quality to be sold as a registered purebred Holstein-Friesian animal and is, therefore, relegated to the status of a grade and is so sold to the purchaser, the seller should send the certificate of registry to the Association office with a letter indicating that the animal was sold "without papers" as a grade. This information will be noted on the card record of this animal so that there can be no come-back at a later date on the seller. Under no circumstances should the seller, in instances of this type, give the purchaser the certificate of registry.

Color Marking Requirements

The By-Laws of the Association relative to colors that bar registry has come in for considerable discussion in recent years, especially since predominantly black animals have reached a high level of popularity among breeders. The administration of the By-Laws in connection with color markings has not been difficult except for that section which bars the registration of animals having "black in switch." On immature animals, the switch is often indistinct and difficult to determine. On the other hand, the early registration of animals is highly desirable both from the standpoint of the breeder and the Association. At the present time, about 66% or two-thirds of the animals are registered when they are less than six months old. This means that switch determination under the Section of the By-Laws dealing with color markings is made predominantly on immature animals.

Entirely within their jurisdiction, the Board of Directors appointed a Committee to study the color marking problem, particularly as it related to switch determination on immature animals. This Committee meeting with a committee from the Canadian Association for the sake of uniformity in interpretation arrived at certain conclusions which were reported to the Board of Directors and the recommendations were adopted by the Board as an interpretation of Item 3, "Black in Switch," of Article IV Section 12 of the Association By-Laws.

The following is the definition of the switch and the interpretation of "Black in Switch," on immature animals adopted by the Board of Directors and now in effect as the Association operating policy:

> The switch of an animal is made up of all those hairs at the end of the animal's tail which normally grow longer than the short hair on the upper part of the tail. This determination applies to normal, unclipped hair on the tail.

"Black in Switch" applies to those black hairs in the switch as defined above irrespective of whether those black hairs are inter-mixed with the white hairs, constitute a drape of black hair over solid white hairs or a core of black hairs within white hairs.

On immature animals, the switch is often indistinct and difficult to determine. In such cases, the measurement of the bone at the end of the tail growing only white hairs may be used for animals up to one year of age. The following minimum measurements at the shortest point qualify an animal for registry in this respect:

> Under 2 mo. of age when measured 3 in.
> 2 to 6 mo. of age when measured 4 in.
> 6 to 12 mo. of age when measured 5 in.
> Over 12 mo. of age—to be based on the definition of the switch.

Animals which are determined eligible for registry in accordance with the above measurements will not be subject to later review and possible cancellation of their certificate of registry despite the fact that a black drape may develop over the otherwise white switch when they are mature. Such a policy is necessary to assure the breeder of continued registry status of his animal.

Because of the difference in animals, it is recognized that not every animal which has three inches of bone at the end of the tail growing only white hairs will mature with a switch which is 100% white. The same may be true with animals having 4 inches of bone at the end of the tail growing only white hairs at six months of age. On the other hand, however, the experience of Canadian breeders who have

studied this matter over a period of time, indicates that the majority of animals registered on the basis of the above-mentioned measurements will mature with white switches and that by and large the black drape which the other animals may develop as they mature will not be objectionable.

To delay the registration of "borderline" animals until they were mature and their switch fully developed would result in a considerable loss to many breeders.

KELCO FARMS DISPERSAL

CATALOG SUMMARY

40 Females 2y & over (1 calf under 3 mo. sold with dam)	**$18,795**	**$469.88**
3 Bred yearlings	**1,360**	**453.33**
8 Open yearlings	**2,580**	**322.50**
10 Heifer calves over 3m	**2,350**	**235.00**
9 Bulls over 3m	**3,565**	**396.11**
70 Head	**$28,780**	**$411.15**

One of the older herds of the nation was dispersed July 18 at Whitesville, N. Y., when Charles Vosburgh, Cortland, N. Y., sold the farm, equipment and cattle of Arling Cobb & Son's Kelco herd. Mr. Vosburgh previously purchased the outfit from the Cobbs.

The Kelco herd was established in 1895 by Arling Cobb, and has been at the same location for the past 56 years. Every animal except the senior herd sire carried the Kelco prefix, all tracing back to one or both of the foundation "Lena" or "Piebe" cows.

Glenoden Countryman, the 18-mos.-old herd sire, sold to William J. Murphy, Stamford, N. Y., for $900, the top price of the sale. Countryman is a son of the Glenoden herd sire, Sovereign Rag Apple Marksman (VG) and from Glenoden Modest Rappel, granddaughter of Quonquont Sir Modest 27th with 847 lbs. fat 4.2% at 5 years in 365 days 3X HIR. The next dam is Sadie Jewel Rag Apple Madge with 1070 lbs. fat at 11 years and two other records over 900 lbs. 3X HIR.

Another young sire, just over a year old, sold for $825, he being Kelco Champion Emperor Piebe, a son of Kelco Hawkherst Piebe and from Kelco Champion Piebe Lena 3d, 832-lb. member of the Lena family. Lena 3d is also the dam of this youngster's sire. George Echelman, Baldwinsville, N. Y., took this bull.

Kelco Korndyke Mary, a 5-year-old with a Herd Test record at 2½ years of 463 lbs. fat on 2X, was the highest selling female at $825 when sold to Alex Van Houten, Suffern, N. Y. She is a daughter of Kelco Champion Oliver Ormsby King who is a son of the Gold Medal Sire, Osborndale Sir Oliver Ormsby King. Her dam is a 629-lb. daughter of Wimbledon Ormsby Posch. Mr. Van Houten's ten head purchased totaled $4945.

Kelco Ormsby Champion Piebe 2d, a 9-year-old, sold to Mrs. J. W. Shay, Wellsville, N. Y., for $775. Piebe 2d has 585 lbs. fat on 2X at 5 years and is an own daughter of the Gold Medal Osborndale sire. Her dam is a 799-lb. daughter of Lakefield Adirondac Piebe and the next dam the 923-lb. Kelco Lena Champion Sylvia.

The cattle, equipment and farm were sold by Charles Vosburgh, owner and auctioneer, Cortland, N. Y.

Buyers follow:

William J. Murphy, Stamford, N. Y.
(M) Glenoden Countryman (1-50) $900
George Echelman Baldwinsville, N. Y.
(M) Kelco Champion Emperor Piebe (4-50) 825
Alex Van Houten, Suffern, N. Y. (10)
Kelco Korndyke Mary (3-46) 825
Kelco Ormsby Lena Belle (11-47) 600
Kelco Ormsby Mabel (5-47) 500
Mrs. J. W. Shay, Wellsville, N. Y.
Kelco Ormsby Champion Piebe 2d (4-42) 775
George A. Rutt, Ephrata, Pa.
Kelco Korndyke Piebe King (11-43) 625
J. C. Larkin, Windover Farm, Derby, N. Y.
Kelco Lena Korndyke King (2-47) 575
Kelco Champion Ormsby Piebe (11-47) 540
Henry Sheppard, Stanley, N. Y.
Kelco Champion Piebe Lena 3d (11-37) 510
Leon A. Piguet, East Aurora, N. Y. (2)
Kelco King Ormsby Piebe (8-41) 500
John Sumner, Himrod, N. Y. (3)
Kelco King Lena Olive (12-48) 500
Kelco Ormsby Sylvia Diana (1-49) 500

Other buyers were Leland Hubbard, Olean; Helen C. Lillis, Hillsdale; John Swearinger, Groton; Wm. H. Sheppard, Stanley; L. J. Smith, Dundee; K. W. Warner, Geneseo; Claude Wallace, Andover; Ross Woodworth, Canisteo; Charles G. Pfenninger, Chili; Lloyd Short, Troupsburg; Donnelly Bros., Arkport; D. C. Chapin, Whitesville; C. J. George, Batavia, N. Y.; K. E. Kennedy, Elliottsburg; Myrt Scott, Millerton; Robert Sherman, Westfield; Howard B. Weiss, Myerstown; David M. Ressler, Myerstown; Clark Bowen, Wellsboro; B. A. Barclay, Laysville; and Harry David, Little Marsh, Pa.

WHAT DELBERT HOEKSTRA SAYS ABOUT MILKING COWS

This is an unsolicited letter—one of the hundreds in our files.

"We milk 30 registered cows on our farm near Forest Lake, Minn. Before getting the Marlow, we used several other makes, and here's what the Marlow has done for us . . . Its vigorous, gentle massaging action, at 120 pulsations a minute, keeps teats and udders soft and healthy. And we save hours every week on milking time."

"This medicine chest was always full of penicillin for mastitis. Since getting the Marlow *we haven't needed any penicillin!* The Marlow has actually milked swollen quarters back into shape!"

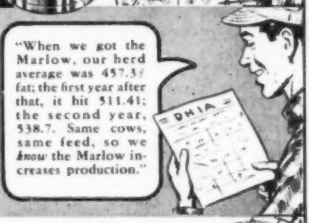

"When we got the Marlow, our herd average was 457.3# fat; the first year after that, it hit 511.41; the second year, 538.7. Same cows, same feed, so we *know* the Marlow increases production."

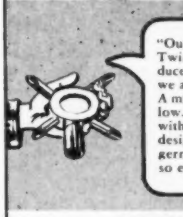

"Our milk goes to Twin City Milk Producers Ass'n., and we always get Grade A milk with the Marlow. Notice this claw with its straight-thru design; no place for germs to hide, and so easy to clean."

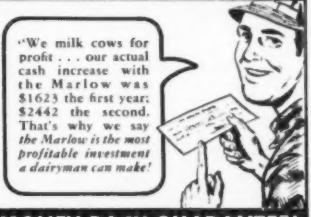

"We milk cows for profit . . . our actual cash increase with the Marlow was $1623 the first year; $2442 the second. That's why we say *the Marlow is the most profitable investment a dairyman can make!*

J. C. SAYS: *GET MORE PROOF!*

Mail coupon for free copy of "What Leading Dairymen Say About The Marlow Milker." It's easy to own a Marlow Milker with our new easy payment plan!

MARLOW MILKER

MONEY-BACK GUARANTEE!

J. C. Marlow Milking Machine Co.
Dept. W, Mankato, Minnesota

Please send, free, "What Leading Dairymen Say About The Marlow Milker."

Name_____

Address_____

THE MARLOW IS NOT JUST ANOTHER MILKER—IT'S DIFFERENT!

Index of Advertisers -

B

Badger Breeders, Co-op. 106
Baird & Darcey 142
Bancroft Acres 120
Barker, H. C. 144
Barron County Holsteins 5
Bechtelheimer, Harvey 92
Beezley Dairy Farm 98
Bell, Jr., John A. 43
Bollenbach Dispersal 119
Breeders' Directory 143
Brigeen Farm 133
Butterfly Farms 148

C

California Spray-Chemical Corp. 7
Carnation Milk Farms 18
Cattlemen's Neckwear Co. 141
Cedar Lane Farm 38
Centralia Milk Farm 130
Clinton Stock Farm 5
Clutton & Sons, W. Hume 130
Colonial Dairy Farms 135
Conde' Milking Machine Co. 141
Consolidated Forestry Farm 16
Corse Press, Inc. 131
Cream Hill Farm 128
Creutzburg & Son, George F. 141

D

Dana Co., C. H. 127
Dandy Collar Co., Jim 121
Dane County Holstein Breeders' Ass'n 120
Day Sale, H. Earl 138
Dellinger Dairy Farms 6
Devine's Mount Hope Farm 135
Doughton Dispersal, J. H. 126
Downhamdale Farms 10
Dunham, Howard S. 144

E

Eastern States Exposition 134
Ebonite 93
Eerdowell Farms 54
Elgin County Holstein Breeders' Club 144
Enloe, Donny 58

F

Farfields 91
Fenstermaker, J. O. 144
Fergusson, James W. 144
Forsgate Farm 17
45th Artificial Breeding Ass'n 37
Franklin Serum Co., O. M. 139

G

Glenoden Farms 44
Gnann, Donald 56
Golden Arrow Farms 139
Golden West Breeders, Inc. 95
Graham Scientific Breeding School
Great Brook Farms 94
Green Meadow Farms 117

H

Hales & Hunter Co. 139
Hart, Douglas 120
Hartsbrook Farm 53
Havs Limited Export Dept. 140
Hellman & Son, F. L. 52
Henry, C. W. 96
Hickoryvale Farm 49
High Hedge 56
Hill, Gaylord 58
Hill, Neal A. 5
Holser's Valley Farm 112, 113
H.-F. Ass'n of America 8
H.-F. Ass'n of Canada 140
H.-F. World 145
Howacres 50

I

Illinois Blue Ribbon Breeders 57
Imig Brothers 104
Inter-County Dairy Cattle Ass'n 142

J

Jefferson Co. H.-F. Ass'n 130
Jenniton Dairy Farms 58
Jerland Farm 5

K

Kam Lake Farm 48
Kentucky State Fair 137
Killybracken 55
Kyland 2

L

Laacke Co., R. 145
Le Gear Medicine Co., Dr. 121

M

Mallary Farm 33
Marlow Holstein Farms 31
Marlow Milking Machine Co., J. C. 35
Martig, J. A. 111
Michigan State Herds 48
Mid West Fall Classic 46
Moore Bros. Corp. 139
Moore Ranch, Larry 45

Mc

McDonald Farms 97

N

Naches Holstein Farm 30
National Dairy Cattle Congress 131
National Pedigree Co. 140
Nieman, W. C. 56
Nockdair Holsteins 116
Nutritional Research Associates 141

O

Osborn, Leland J. 144
Osborndale 3
Overbrook Dairy 9
Oxford Holstein Breeders' Ass'n 144

P

Pabst Farms, Inc. 59, 90
Pabst-Knutson 114
Pacific International Livestock Exposition 121
Pellissier Dairy Farms 99
Perth County Holstein Breeders' Ass'n 120
Petersen, A. W. 140
Platte Valley Farm 130

R

Ramsay, Roland 130
Randles Dispersal 47
Rawleigh Co., W. T. 127
Rayulmn Farm 115
Rinkland Farm 103
Rockcrest Farm 14
Roto Salt Co. 141

S

Sakura Farm 136
Sanfreden Farms 15
Selling, A. 127
Shaw's Ridge Farm 132
Shore, Hardy 144
Silvis Farms, Inc. 11
Smith, C. B. 144
Southwest Virginia Holstein Breeders' Ass'n 128
Spitzer Farms 53
Sprunger, S. C. 144
Stevens Associates, Donald W. 144
Strohmeyer & Carpenter 144

T

Tilney Farms 134
Treosti Dispersal 122, 123
Trunlan Farm 100
Tyler Farms 3

U

Unadilla Sale 124
Utah State Industrial School 98

V

Vosburgh, Charles 144

W

Wait Farms 4
Wehle, Robert G. 54
Western Pennsylvania A.B.C. 12, 13
Westlea Farm 136
Weston Mfg. Co. 141
Wetmore, Fred C. 144
Whipple, Kent E. 56
Whirlwind Hill Farm 91
Wild Rose Farm 50
Willeben Farm 52
Willow Ridge Farm 49
Winterthur Farms 147
Wisconsin State Dept. of Public Welfare 101
Wolverine Artificial Bull Stud 105
Wolverine Sale 134
Wylamyna Dispersal 125

Z

Zarnowski, Jake and Clarence 102

REPORT ON EUROPE'S LIVESTOCK HEALTH

ECA has recently made public a report of a five-month study of livestock disease conditions in Marshall Plan countries, by Dr. R. R. Birch of Cornell University, and Dr. I. E. Newsom of Colorado A&M College. This report notes that while several of these countries are doing a more intensive job of control of hog cholera and mastitis than we find in this country, the European livestock industry generally is still badly hampered by disease conditions. During the war foot-and-mouth disease, tuberculosis, and other livestock plagues got out of hand and these countries are still paying the price. The reports state that in Germany nearly half of the dairy cattle are affected with tuberculosis. There is also considerable trouble from Bang's disease, although a bright spot is reported in the Scandinavian countries which have pretty well cleaned up both tuberculosis and Bang's disease and have done a good job generally on livestock disease control.

Coming Events—

Aug. 7 Hopkinton, N. H., Southern New Hampshire Black & White Show.

Aug. 8 Kingston, R. I., Rhode Island Black & White Show and Clam Bake, with Connecticut Holstein Breeders Ass'n, participating.

Aug. 9 Shrewsbury, Mass., Massachusetts Black & White Show, Massachusetts Selective Breeding Ass'n.

Aug. 15 Durham, Conn., Connecticut Black & White Show.

Aug. 18 Far Hills, N. J., New Jersey State State Black & White Show.

Aug. 21 No. Haverhill, N. H., Northern New Hampshire Black & White Show.

Sept. 1-8—Syracuse, N. Y., New York State Fair, Holsteins judged by A. C. "Whitie" Thomson.

Sept. 16 Stockton, Ill., (Buford Farm) Annual Picnic Illinois Holstein-Friesian Ass'n.

Sept. 27 S. Woodstock, Vt., Rag Apple Breeders' Field Day (including tour and barbecue) at Upwey Sales Pavilion.

Oct. 17 Northampton, Mass., (Hotel Northampton, evening) Annual Meeting New England Holstein-Friesian Ass'n.

Dec. 11 Brookings, S. D., Annual Meeting South Dakota Holstein-Friesian Ass'n., R. A. Cave, Sec'y.

Late Fall Sale Dates —

Nov. 20 Van Wert, Ohio, Western Ohio Breeders' Sale, Management Ohio Holstein-Friesian Ass'n., Inc., Wooster, Ohio.

Nov. 26 St. Charles, Ill., (Fox River Valley Livestock Center) Show Window Sale, A. W. Petersen, Sale Mgr., Oconomowoc, Wis.

Dec. 5-6 Earlville, N. Y., 272d Earlville Sale, A. Austin Backus, Sale Mgr., Mexico, N. Y.

Dec. 10 Williamston, Mich., Wolverine Invitational Sale, C. B. Smith, Sale Mgr.

Dec. 20 Lancaster, Pa., 107th Garden Spot Sale, R. Austin Backus, Sale Mgr., Mexico, N. Y.

BUILD ON THE BLOOD OF ORMSBY SENSATION 45th

LIFE BEGINS WITH 45TH

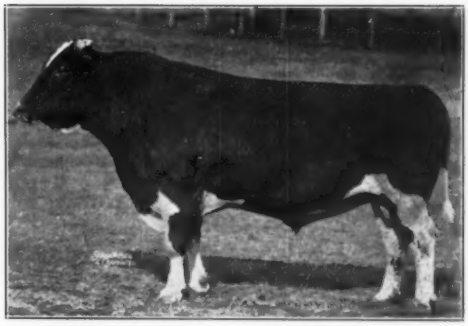

ORMSBY SENSATION 45th 442551 (VG) (Gold Medal)
1st prize Get, Eastern States Exposition, 1931. 1st prize 3-year-old, New York State Fair, 1927.
20 Proven Sons — 11 100,000-lb. daughters.
54 AR and HIR daughters, 35 over 500 of fat.
His top daughter: Bellevue Ormsby Ajetta Veeman—
7-4 365 3X 26962 4.1 1104.2

PLAN YOUR FALL BREEDING PROGRAM

— With —

Artificial Service To Proven Sires

— Of —

This Great Blood Line

Proven

for

HIGH TEST — PRODUCTION — TYPE

NEWMONT ARISTOCRAT - E., G.M.
Sire of State Champions.

ARISTOCRAT 10th - V.G.
Son of Aristocrat and brother of Champions.

Breed

by

Artificial Service

WRITE FOR CIRCULAR AND PEDIGREES

INQUIRE ABOUT 8 OTHER PROVEN 45TH SERVICE SIRES

All Excellent or Very Good

45th ARTIFICIAL BREEDING ASSOCIATION

Nichol Avenue, New Brunswick, New Jersey

Orders for Semen Should Be Placed At Least Two Weeks in Advance of Your Needs.

CEDAR LANE

again

PRESENTS

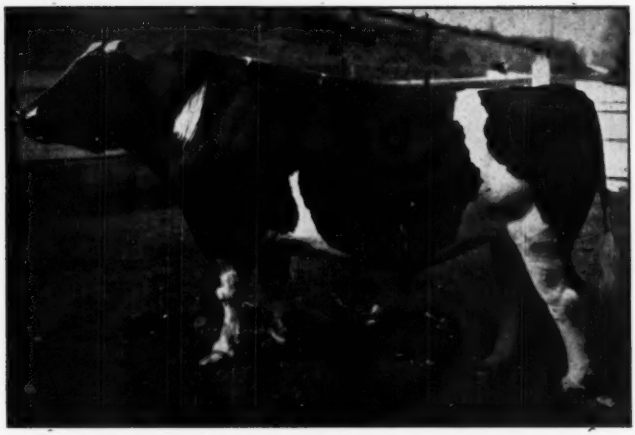

WINTERTHUR POSCH FOBES ZENITH Ex.

Proven Son of

Posch Ormsby Fobes 14th - Ex. - G.M.

— Available —

Sons of this great Ormsby proven sire from 45th and Woodmaster Dams. His 15 nearest dams average 930 F., 3.8%.

— Also —

Arrangements have been made with the 45th Artificial Breeding Ass'n., to ship semen from Zenith.

Service Fee ..... $25.00.

Write—

CEDAR LANE FARM

J. S. JOHNSON, Owner LEON SNYDER, Mgr.

OLDWICK, NEW JERSEY

Better Farming Methods

Monthly Farm Guidance Letter for July
By ALBERT M. WOLF, Farm Consultant

Business in General. In mid-June, warehouses throughout the country were filled to 95% of capacity. Household appliances including television sets, refrigerators, home freezers, stoves, washing machines and other household items were responsible for the greater part of this storage volume. Large numbers of tin cans and automobiles were also reported in storage. Warehousemen were frantically trying to have construction curbs lifted so as to allow them to build additions.

Retail sales have dropped below normal levels and are not expected to reach normal again until after Labor Day. Many people are beginning to realize that an increase in their savings may be beneficial later on. The price war started in New York by an adverse decision on the Fair-Trade law is "petering" out. Right now it looks as though the stores involved thought it a good excuse to unload top heavy inventories.

The Commodity Price Index of 35 wholesale commodities reached a 1951 high of 215.71 on February 17th. In March it dropped about 3 points lower, in April about 2 more with further drops in May taking it down to 204.94 on May 31. The month of June saw moderate declines until on June 28 a new low for the year of 200.55 was registered. These figures would seem to indicate that for one reason or another, the inflationary price trend has been slowed down. Let us hope this trend continues.

Milk and Dairy Products. Retail prices of home-delivered milk took a jump of 1 cent on July 1. An amendment to the federal milk marketing order in the Chicago and nearby areas raised the price of Class I milk paid to the farmers 40 cents per cwt. and the outlook is for further increases, especially if we have a dry summer. July price to farmers on Class I milk will be $4.65.

Butter prices are steady to firm with cash 92 score butter selling at 68 cents wholesale at the end of June. Cheese and other manufactured milk products and by-products were holding steady to higher. Some products such as dried whey were in short supply.

The dairy farmer who provides his cows with good pasture and plenty of it, should make good profits this summer.

Beef Cattle. In spite of the government roll-back in beef prices, top steers in Chicago brought better than $38 most of the month of June. At month-end they had dropped to $37.25. The average prices on all steers held close to $36 for most of the month with a drop to a low of $35 on June 28. Even with cattle shipments getting back to normal the roll-back order does not seem to be working.

Hogs. Don't worry about a roll-back in hog prices, it's too hot a potato. One was enough for the politicians. Conditions in the hog industry are not comparable to those in the cattle business. The great bulk of market hogs are bred and raised by the seller. On the other hand, the best beef cattle are raised on ranches and then sold to the Corn Belt farmers to be corn-fed before marketing. Too much profit at the raiser level for the past three years was the real cause of the roll-back, but instead of putting the roll-back into effect there it was placed on finished cattle to put a bad squeeze on the feeders who were really not to blame. Hog prices will

(Continued on page 51)

The Jonabell Herd

The Utmost in Quality Holsteins

STILL BUILDING ON RENA

With Her Son, Her Grandson and Her Great Grandson As Our Three Main Herd Sires

JONABELL RENA (Deubler's Greatest Daughter)

2y 3m 365d cc 203d 2X	13771 M.	3.8%	529.6 F.
3y 6m 365d cc 170d 2X	15929 M.	4.1%	646.7 F.
4y 9m 365d cc 200d 2X	17371 M.	3.8%	664.0 F.
6y 0m 305d cc 209d 2X	14683 M.	3.6%	533.3 F.
7y 1m 305d cc 198d 2X	14849 M.	3.6%	538.7 F.
8y 1m 305d cc 199d 2X	13216 M.	4.0%	531.6 F.
9y 2m 305d cc 175d 2X	12040 M.	4.0%	477.9 F.
10y 4m 305d cc 188d 2X	11263 M.	3.9%	434.4 F.
11y 5m 305d cc 184d 2X	11899 M.	3.9%	466.8 F.
Total 9 Lactations	125021 M.	3.9%	4823.0 F.

Dam of:

JONABELL FERIDA			
6y 5m 365d 2X	16741 M.	4.1%	690.7 F.
JONABELL ONE I LOVE			
4y 6m 365d 2X	15039 M.	3.8%	570.2 F.
JONABELL SELENE			
2y 3m 305d 2X	11973 M.	3.8%	455.8 F.

A younger daughter, Jonabell Sequence, sired by Rena's own son, Jonabell Solid Gold, is making a fine record as a junior two-year-old at Jonabell. A fourth daughter, born just before Rena's death last winter, is sired by Jonabell Sculptor.

JONABELL EQUIPOISE, a son of Rena, is one of our main herd sires, assisting a son and grandson of Rena's older son, Solid Gold, our former herd sire.

John A. Bell, Jr. Oliver Building, Pittsburgh, Pa.

JONABELL IS LOCATED NEAR SEWICKLEY, PA.

THIS GLENODEN FAMILY CONTAINS 3 OF THE 6 COWS THAT PRODUCED OVER 1000 lbs. F. IN 1950-51 YEAR

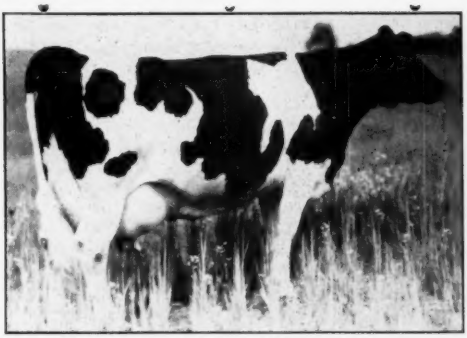

NUWAY IMPERIAL MAY (Ex.)
8y - 3X - 365d - 27,251 M. - 3.7% - 1014 F.
(A daughter of Wimbledon Governor Imperial).

NUWAY HEILO FINESSE (VG)
10y - 3X - 365d - 26,609 M. - 3.8% - 1019 F.
(A daughter of Wimbledon Governor Imperial).

NUWAY ONA HISKE (VG)
10y - 3X - 365d - 30,501 M. - 3.6% - 1107 F.
(A daughter of Wimbledon Inka Chieftain).

Herd Sires From Such Great Cows As These, And Sired By Sovereign Rag Apple Marksman (VG), Are Available.

R. E. OGDEN Owner — W. W. LYNN Mgr.

Glenoden Farms

Mountainville, (Near Cornwall on Hudson) New York

NEW FILM ON CALF RAISING

A new 16 mm. kodachrome silent film on calf raising has just been released by Consolidated Products Company. Entitled "Today's Heifers . . . Tomorrow's Herd," the film is now available on a free loan basis for showing at various meetings, as well as vocational agricultural groups.

The film discusses in its 20 minutes length complete details on breeding for superior herd replacements, management of the cow at freshening time, management of the heifer from birth to breeding, and feeding the heifer for the same period. Beautiful outdoor photography of herds on pasture are included, as well as indoor scenes.

A copy of the film may be secured by writing to Consolidated Products Company, 119 N. Washington, Danville, Illinois.

Edison invented the flashlight in 1914.

CROSS BREEDING REPORT

Research bulletin 703 Ohio Agricultural Experiment Station, Wooster, Ohio reports on cross breeding experiments with Hereford and Angus beef cattle. They observe various advantages and disadvantages in these crosses in both directions and raise the question of whether it might not be wiser to accomplish some of the advantages of cross breeding by doing a better job within one breed.

PROVED SIRE FOR SALE

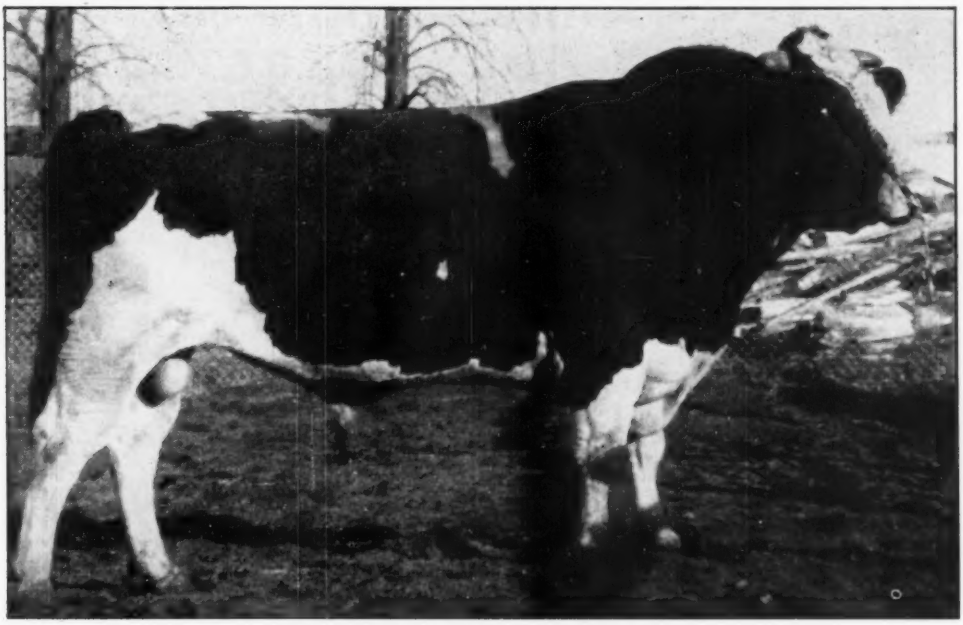

CORNELL SUPREME JUSTICE 900759

Proving Increase 185 Lb. B.F. .1 Test 2X 305-Day M.E. ALL 16 Daughters Included.

Dear Fellow Breeders:

I have only been breeding Holsteins for eight years which I realize is a very short time in your industry. My profession is animal breeding and the practicing of genetics in Mutation mink, at which I have been working for thirty years. You may have read of some of my work in mink as I raise them in colors to match your wife's hair.

I had beginner's luck in choosing a young bull, Cornell Supreme Justice, at Cornell University, New York State. I was advised they had saved him to show, that his sire was Cornell Quality Supreme, that his mother, Cornell Pride Addie, produced 715 lbs. B. F. 3X as a Junior three-year-old, and had won high points in their herd the year she was on the show circuit. His great granddam and his granddam were wonderful sisters, Cornell Ollie Pride, All-American 3-year-old with over 1000 lbs. of fat and Cornell Ollie Catherine who I remember was described in my college text books as one of the great cows of the industry. She with an almost perfect udder was the only All-American cow to produce over 1000 lbs. of fat twice.

Cornell Supreme Justice was first bred to my pure but unregistered Holsteins, then to registered cows as I was able to purchase the blood lines I wished. Every heifer was saved for proving and all of his heifers are milkers with **beautiful** udders and are wonderfully persistent. Cornell Supreme Justice, seven years of age, is thin-skinned, has short, glossy hair, and is well-marked. His exceptionally long body is supported by neat legs and feet. Even though he is not fat, good cattlemen estimate his weight to be 2500 pounds or more. He is a fast, sure breeder and breeds heifers without knocking them down. Good experienced dairymen have valued this bull at $6000.00 to $8000.00, but we do not know if this is more or less than his actual worth. If you like him, do not hesitate to place your offer as we will sell him into the industry.

Please come and see us, our herdsman, John Corrigan, or I will welcome you. Our sandy loam farm is not the best, our barn is fair, but in it we have some of the best Holstein blood-lines in the world.—Cornell, Fobes 14th, Winterthur and Wisconsin State Reformatory. Our free for proving plan will give you the use of our best bull calves at no cost, plus a cash bonus for proving. Our full sized cow and calf sign located on highways 41 and 141, nine miles north of Green Bay, and one mile south of Suamico, will direct you. Phone Green Bay Cherry 135 R1.

Yours for the good of the industry,

Larry Moore **Suamico, Wis.**

P. S. I am experimenting with Mutation Holsteins, Red & White and Blue & White. If you get such a heifer calf or have such a cow, please let me know.

—Announcing—

The Midwest Fall Classic Sale

to be held

SATURDAY—SEPT. 22, 1951

At the Beautiful Fox Valley Livestock Center
Located 1 Mile West of

St. Charles, Illinois

Many Consignments in from Top Herds from the Following States
ILLINOIS — WISCONSIN — INDIANA — IOWA —
MICHIGAN — MISSOURI — MINNESOTA

A Few of the Early Consignors

Taylor Grove Farm	Illinois	Wittmus & Nelson	Illinois
Oatman Farms, Inc.	Illinois	The Clark Farm	Illinois
Roney Farm	Illinois	Prairie-Way Farms	Illinois
Hickory Creek Farms	Illinois	Lowridge Farm	Illinois
Hawthorn-Mellody	Illinois	Rawleigh Farms	Illinois
Bellewood Farms	Illinois	Meyerdell Farm	Illinois
Lilac Hill Farm	Illinois	Foxhome Farm	Illinois
Plum Grove Farm	Illinois	Winmoor Farm	Illinois
Cardoa Farm	Illinois	Beckman Bros.	Wisconsin
Giljamar Farm	Illinois	Crest-Haven Farm	Wisconsin
Bennethun & Warne	Illinois	Oosterhuis Farms	Wisconsin
Leonard Hibschman	Indiana	Kalb & Roth	Indiana
Sam Molar	Indiana	The Newmans	Indiana

Flash!

Just Received!

A Grandson of the Great "Baby Ann" at Hickory Creek

Also one of the great dairy cows to be seen in any sale this fall.
More details in the coming issues of the WORLD.

Can Use Several More Top Quality Consignments

JOHN W. DEHMLOW, Sale Mgr., Algonquin, Illinois

Randles Farm Dispersal

TUESDAY — AUG. 21, 1951

Starting at 11:30 A. M. — D.S.T.

At Beallsville, Maryland

Sale held at the farm — on Route 28 — 20 miles southwest of Frederick — 17 miles northwest of Rockville, Md.

75 HEAD

22 Registered — — 53 Grade Holsteins

The Entire Milking Herd of 57 Cows — Also 16 Bred Heifers, 2 Outstanding Bulls

THIS HERD SIRE SELLS
With 41 Head Bred to Him
His First Calves Look Good

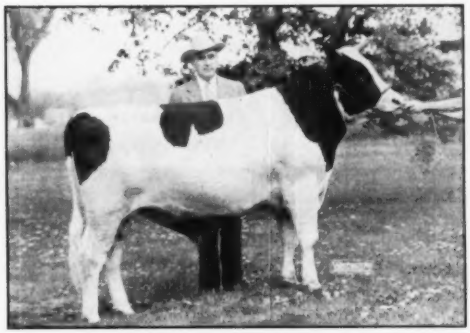

RAVENGLEN H T CONSTANCE
Two-year-old son of Ravenglen Hartog Triune ($9,000 son of the "Black Cow") from an 823-lb. daughter of King Bessie Senator, from the 996-lb. VG cow pictured below.

PIEBE ORMSBY CONSTANCE 2d (VG)
5½y 365d 25046 4.0 996.0
Maternal granddam of Ravenglen H T Constance.
Her 823-lb. daughter sells, with her son and daughters.

— — —

To sell the herd was a difficult decision for Mr. Randles, who had laid the foundation for a top notch herd. Other business interests have made it necessary for him to sell his entire herd except for open heifers and heifer calves.

A REAL OPPORTUNITY SALE
For Breeders and Dairymen

50 HEAD BRED TO FRESHEN AS FOLLOWS

6 in July — 8 in August — 8 in September — 13 in October — 9 in November — 6 in December.

41 are in calf to Ravenglen H T Constance (see picture) and 14 bred to Randles Adrodella King, son of Lauxmont L Count from Lauxmont Adrodella Frieda (644.1 F.)

— — —

HERD T.B. ACC. — 3 CLEAN TESTS FOR BANG'S
90% Calfhood Vaccinated
CATTLE CAN GO TO ANY STATE

— — —

EVERY COW HAS A DHIA RECORD
Every Heifer is from a DHIA Dam

With many fall cows drying off now, shipping 22 cans a day from 50 cows. Herd averaged 11693 M. 3.8% 446 F. on 44 cows in 1947. The 1951 average will be given at the sale.

SELLING
32 Daughters of
LAUXMONT L COUNT
Son of Lauxmaster from a 574-lb. 2-yr.-old dam.
12 daughters with completed records average 402.3 F., all in heifer form.

— — —

2 Daughters of
KING BESSIE SENATOR
One is a full sister to the "Black Cow", top female in the Ravenglen Dispersal. The other is on test as a junior 2-yr.-old and making a nice record.

— — —

LAUXMONT ADRODELLA FRIEDA
Sells
With Her Lauxmaster Daughter
Frieda has four good records, three above 500 lbs. fat. Her daughter has three records up to 517 lbs. fat, 4.3%. Both bred to Ravenglen H T Constance.

HER DAUGHTER SELLS

BELLEVUE DESIGN 2d LADY
2y 365d 3X 16178 4.3 698.7
The $2000 daughter of Design Again from a 933-lb. inbred daughter of 45th.
HER DAUGHTER SELLS
Born Dec. 6, 1949
Also sired by Design Again, the sensationally plus-proven full brother to Dunloggin Design.
Bred June 23 to "Constance".

Sale Held in Large Comfortable Tent

Write for Information to

H. C. BARKER, Sale Manager

Phone: Office 1773, Res. 2066J5, Frederick, Md.

Auctioneers: R. AUSTIN BACKUS, EMMERT R. BOWLUS

At 12 years — still going strong —

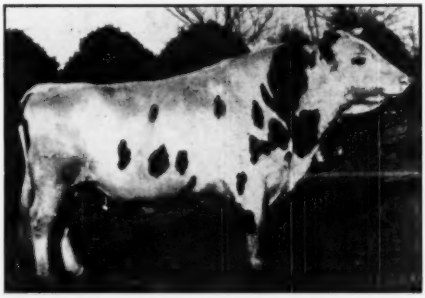

GOVERNOR DAWN ARTHUR (VG)

Sire of:

Hanna Salo Arthur (Ex)	7y 8m	3X	965.9	4.2%
Two other records of 817 and 762 F.				
Pr. May Aaltje Segis (VG)	4y 8m	3X	876.1	4.9%
Wal-Co-F. Grace B. Goy. (GP)	6y	3X	764.8	4.5%
Beauty Dawn Creamelle (VG)	4y 3m	3X	717.0	3.6%
May Dawn Aaltje (VG)	6y	2X	716.0	4.3%
	5y	2X	661.8	4.3%
Midge Salo Royal (VG)	7y	2X	710.2	3.9%
Two other records of 648 and 690 F.				

His HIR proof:

10 pairs	daughters average:	12850	3.78%	486 F.
	Dams average:	11870	3.28%	389 F.
	All plus average:	980	.50%	97 F.

Governor Dawn Arthur (V.G.)

HIS SIRE:

Rose Hill Emperor Governor, the very favorably-proven BDI sire who was by Carnation Inka Emperor, (one of the better sons of Governor of Carnation) from a 743-lb., 4.1% daughter of Hoesly Joe Fobes Homestead.

HIS DAM:

Dawn Agnes Triune Segis—657.8 F., 4.5%-2X-her sire an 818-lb. son of King Bessie Ormsby Francy, her dam a daughter of King Ormsby Triune.

She is the dam of two other great sons, full brothers to "Arthur" both with large DHIA provings.

• KAM LAKE FARM GILLMAN, ILL. •

DR. KARL A. MEYER, Owner **ROBERT E. MEYER, Mgr.** **AL PENZENSTADLER, Herdsman**

Exciting News

from

The Michigan State Herds

Mt. Pleasant Averages 610.4 Lbs. Fat

A recent Herd Test News Letter carried the figures for this tremendous herd average — the highest ever reported in any of the Michigan State Herds. The figures are as follows:

22 Head 3X — — — — — — — — 16886 M. 3.6% 610.4 F.

Marquette Cow Makes 155 Lbs. Fat in a Month

Our own report for the month of May 1951 shows a daughter of Marquette Valdessa Burke at Marquette Prison Farm heading our list of high producers for the month with the startling total of 155.1 lbs. fat or an average of 5 lbs. fat per day for the month. A Jackson Prison cow is second with 140.5 lbs. fat, a figure that would top almost anybody's list of high producers most months. We had ten 100-lb. producers for the month, of which Marquette had three, Jackson four, Ionia two and Mt. Pleasant one.

Watch for More News Each Month

The Michigan State Herds

B. DALE BALL, Coordinator, Bureau of Institutional Farms, Department of Agriculture, Lansing, Michigan.

EVERYBODY LIKES THEM!

See the BEAU BRUMMELS at Hickoryvale

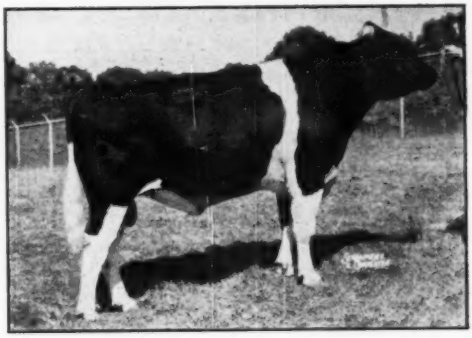

POND GATE BEAU BRUMMEL

Our son of Curtiss Candy Ovation (Renown and Mistress Grace) out of Dunloggin Golden Belle, 604-lb. 3X daughter of Golden Cross from The Belle of Dunloggin, 670-lb. 3X daughter of Woodmaster from "Old Belle".

Two of them were picked for the Silver Anniversary Frederick Sale and both brought four-figure prices—$1250 and $1070.

Both were carrying their first calves and were bred to Helengeorge Master Admiral, our $10,000 son of Gracious Master from an 859-lb. daughter of an 883-lb. dam.

This is the cross — Master Admiral on the Beau Brummel daughters — is one on which we are counting most heavily for the future of Hickoryvale.

Right now we have a most promising group of Beau Brummel heifers bred to Master Admiral that we are proud to show to visitors. Not that they are for sale, but their sons will be as they arrive.

COME AND SEE THEM THIS SUMMER

IRA D. IFERT & SONS, Owners
Middletown, Maryland

Hickoryvale Farms

Offering Sons of Curtiss Candy Dandy Elmer (V.G.)

— HIS DAM —

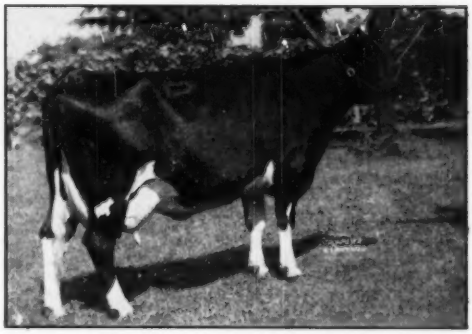

DUNLOGGIN MISTRESS GRACE (EX)

2- 7	365	2X	17682	4.0%	709.2
3-11	365	3X	21989	3.8%	846.2
(Former Illinois State Record)					
5- 4	362	3X	23542	3.8%	891.4

Her full sister is New York State Champion.

Full brother to Curtiss Candy Dandy George and Curtiss Candy Ovation. Born November 30, 1945. Sired by Curtiss Candy Renown Dandy and out of famed Dunloggin Mistress Grace (E).

COME SEE HIS FIRST MILKING DAUGHTERS!

He is in service on daughters of our other senior sire, Dunloggin Ormsby Lochinvar, a Silver Medal Type Sire with an increase of 49 lbs. fat over 446-lb. dams, (14 pairs). He is a son of Montvic Lochinvar out of famed Dunloggin Mistress De Ormsby, twice 1000-lb fat daughter of Woodmaster.

We regard this combination as one of the most promising type and production crosses to be found anywhere. The first heifers of this cross are outstanding.

SEVERAL CHOICE SONS NOW AVAILABLE

Write us for pedigrees, prices and pictures of these fine young sire prospects.

WILLOW RIDGE FARM — Willow Grove, Penna.

T. B. Certified — Bang's Accredited (15 years)

LAWRENCE LINDQUIST, Owner-Operator

WILD ROSE FARM

Andover, Massachusetts

1950 DHIA ⟶ 18,220 M. 655 F. 3X

A
Concentrated
45th
Breeding
Program

NEWMONT ARLENE LAD

Senior herd sire with a new proving.

★ 71 Dam-Daughter Comparisons

+ 623 M. + .1 Test
+ 35 lbs. Butterfat

Figures Tabulated from 30 herds — 10 states.

One of the two Barns.

First Calf Heifer

See these Show Type animals at the Fall Fairs.

You may be the owner of a young bull calf from these beautiful animals.

E. McCULLOUGH — Herdsman

S. P. WHITE — Owner

Your Choice of These Two Bull Calves

BOTH BRED TO BE HERD IMPROVERS

NO. 1 — Born Oct. 7, 1950

Sire: WALKER HOMESTEAD DAWN 1038118

First prize junior yearling at Eastern State Exposition 1949. Now siring some very promising offspring.

Dam: HOWACRES RAG APPLE BELINDA (GP)

HT 2y 2X 365d — 11570 M. 3.8% 440.7 F.
HT 3y 2X 293d — 14111 M. 3.8% 538.2 F.
(Fresh again within 11 months)

Belinda is a daughter of Tyler Farms Rag Apple Sensation (VG-GM), our great proven son of Gladiator.

NO. 2 — Born April 16, 1951

Sire: TYLER FARMS RAG APPLE SENSATION (VG-GM)

One of the greatest sons of Gladiator. His sensational plus-proving on 13 pairs in DHIA, raised test by four full points.

Dam: PIONEER BONHEUR MAY (GP)

HT 2y 1m 2X 365d — 11626 M. 3.9% 451 F.
HT 3y 3m 2X 297d — 11713 M. 4.1% 475 F.
HT 4y 2m 2X 297d — 12640 M. 4.2% 525 F.
HT 5y 2m 2X 333d — 13810 M. 4.0% 562 F.

A daughter of Montvic Pathfinder from a 784-lb. dam.

Both Calves Well-Grown and Nicely Marked, About Half and Half.

PRICED REASONABLE

These Are the Only Bull Calves We Have on Hand Now

HOWACRES

JAMES K. HOWE & SONS — **TUNBRIDGE, VERMONT**

A Progressive Breeders Registry Herd for 4 Straight Years

BETTER FARMING METHODS

(Continued from page 43)

continue good and the smart farmer will breed more gilts for fall farrowing. Prices on choice barrows continued an upward climb during the month of June, rising from $21.85 on the 1st to $23.85 on the 21st. After that prices dropped to $23 on the 27th and are up again to $23.40 on the 28th.

Lambs. While market prices paid for choice lambs in Chicago were much lower on June 28 ($33) than on June 1 ($37.50), the opportunity for good feeding profits still remains.

Grains. Cash wheat at Kansas City held steady throughout June with a price of $2.40½ on June 1, a high of $2.41¾ on the 8th and $2.39 on the 28th. Cash corn in Chicago dropped from $1.81½ on the 1st to $1.71 on the 28th. Oats in the same period dropped from 93¾ to 80½ cents, apparently in anticipation of a better crop than was first expected Corn will be "knee-high by the Fourth" because of very favorable weather after planting.

July wheat futures in Chicago dropped from $2.40⅛ on June 1 to $2.30⅞ on the 28th. Corn futures dropped 10 cents to $1.65¼ on the 28th and oats about the same from 83½ to 73 cents. The biggest drop occurred in July soybean futures from $3.27 to $2.98¾ on the 28th. Prospects are good for a large bean crop. Hold oats for later sale if you have storage room. There never seems to be enough of this great feeding grain.

Poultry and Eggs. In mid-May the average price paid to farmers for eggs was 45.2 cents as compared to 29.6 cents a year ago. Chicken prices at the same time were 28.9 cents as compared with 22.5 cents a year ago. Continued high prices of red meats are keeping poultry prices in a strong position. Chicks for broiler production will this year surpass those hatched for flock replacement. Broiler chicks may total 800 million. Egg prices are almost certain to be on an upward trend for the rest of the year. Feed your pullet flocks a carefully balanced ration for early maturity and more eggs when prices are highest.

A HIGH PERFORMANCE

Carl H. Gray, West Liberty, Ohio sends us a clipping from the local paper reporting the highest month's production in the history of the local DHIA, made during June by a member of his herd. This is the four-year-old Matilda Burke Grandeur and her production credit was 140 lbs. fat 2,000 lbs. milk, 7.1%. She is in the herd of Hartzler and Gray.

Nebraska All-State Show

By RICHARD NELSON,
National Fieldman

The tops of five district Black and White Shows in Nebraska were gathered together in Lincoln at the state fair grounds on May 5th for the 3rd All Nebraska Black and White Show. The placings were made by National Fieldman, John H. Stewart of Waterloo, Iowa.

Senior and Grand Championship honors in the female classes were carried off by Henry Stubbe & Sons of Central City on their five year old cow Braeside May Imperial with the junior championship going to the first place heifer calf owned by Kenneth Meyers of Roco which was sired by the first place aged bull, Peony Park Man-O-War Prospector.

The senior and grand championship in the bull classes was claimed by Boys Town of Omaha with their two year old Boys Town Fay Prince. This growthy white young bull sired by Carnation Sunnyslope Governor was the junior champion at the 1950 All Nebraska Show. The junior champion bull was the senior yearling son of Hallrose Progressor Carnation Fancy Man owned by Mr. and Mrs. Frank Ehlers of Chadron.

Incidentally Mr. and Mrs. Ehlers travelled nearly 500 miles with this senior yearling bull and their two year old cow in a pickup to get to the All State Show. Mr. O. W. Moore of Gering did as well in bringing a junior get, a produce and a couple others nearly 450 miles to Lincoln. Both Moore and Ehlers showed at the District show in Scottsbluff which was the first Black and White Show to be held in the west end of the state.

Mr. Moore was rewarded in his efforts by having the first place produce on that of Gering Fobes Okeh and the second place aged cow, Gering Bess Nell Sunbeam a seven year old sired by a bull of his own breeding, Gering Sir Bess Fobes. This second place cow was dry and showing a bit stale. That collapsed udder looked exceptionally good and she was well balanced but lacked a little of the scale of the first place cow.

Other first place winners were, a son of Estherdale Carnation Caesar shown by Edward Timm, Jr. of Omaha in the bull calf class, the junior yearling, Tabur Sovereign Man-O-War shown by Lester Fishler of Central City and the mature bull class was won by Peony Park Man-O-War Prospector shown by Leslie Myers of Roca.

The Nebraska State Penitentiary had the first place junior yearling with a daughter of Kearney Admiral Pabst and the senior yearling and two year old classes went to R. P. Flynn & Sons, of Blair with daughters of Christy Homestead Intensity and Joe Winbar Jewell Hark respectively. Their first place junior get of sire was by Christy Homestead Intensity whose daughters certainly have exceptionally great size and scale while still keeping the sharp withers and other fundamental indications of dairy character.

S. W. Burnham of York claimed first place in the three year old cow class and Henry Stubbe and Son of Central City had the first four year old with Braeside Dot Tidy Vale who was also first in the best udder class. Stubbe's also had the first place Dairy Herd with their two aged cows and the four year old. Roland Ramsey of Seward came in with the first place senior get of sire on that of Clyde Hill King Fobes Piebe 6th and he also had the first place three best females bred and owned by exhibitor with his third place aged cow, second place four year old and fourth three year old.

Chairman of this All Nebraska

BOYSTOWN FAY PRINCE
First 2-yr.old bull and grand champion All-Nebraska B & W Show for 1951. Son of Carnation Sunnyslope Governor. Father Flannagan's Boys' Home, Boys Town, Neb.

BRAESIDE MAG REUB KILT IMPERIAL
First aged cow and All-Nebraska for 1951. Henry Stubbe & Son, Central City, Neb.

Holstein event was Mr. R. E. Wagner of Lincoln former state president. He was assisted by Verdon Peterson, County Agent, Tom Sherman Assistant County Agent of Lancaster County, Ed Schultz, Sec. Nebr. State Fair Board, and by Dick Chapen, Sec. of the Agricultural Committee of the Lincoln Chamber of Commerce.

Mr. Gerald Brownfield, Chairman of the Agr. Committee of the Lincoln Chamber of Commerce presented the plaques given by The Lincoln Chamber of Commerce to the owners of the champion animals.

Following are the top placings (up to five) in each class:

Bull Calves:

1. Unnamed Entry—Edward Timm, Jr., Omaha; 2. Platte Valley Duke Gold, Henry Stubbe & Son, Central City; 3. Henleyfield Cedargrove Snow—Ed Whitrock, Falls City; 4. Anheuser Intensity Homestead—R. P. Flynn & Sons, Blair; 5. Foothills G. R. Abner A.—Foothills Holstein Farm, Ivan Borman.

Jr. Yearling Bulls:

1. Tabur Sovereign Man-O-War—Lester Fishler, Central City; 2. Franlo Model Tempest—Henry Stubbe & Son; 3. Sir Ivan Design—Nebraska State Penitentiary, Lincoln.

Sr. Yearling Bulls:

1. Carnation Fancy Man—Mr. and Mrs. Frank Ehlers, Chadron; 2. El-Bo-Ger Dell Mercedes Dean—Gerald Armstrong, Auburn.

Unnamed bull calf, 1st at 1951 Nebraska B & W Show, a son of Esterdale Carnation Caeser. Edward Timm Jr., South Omaha.

2 Year Olds:

1. Boystown Fay Prince—Boys Town, Omaha.

Aged Bulls:

1. Peony Park Man-O-War Prospector—Leslie Myers, Roca.

Heifer Calves:

1. Unnamed Entry—Kenneth Myers, Roca; 2. Le-My Yankee Quan Portia—Leslie Myers; 3. Foothills Edith Y—Harlan Borman, Papillion; 4. Platte Valley Duchess Agnes—Henry Stubbe & Son; 5. Gering Skylark Dora—Moores Dairy, Gering.

Jr. Yearling Heifers:

1. Nebras Pen Lena Admiral—Nebraska State Penitentiary; 2. Ormsby Pinehurst Pontiac—Sumner Burnham, York; 3. Henleyfield Snow Cross Roxina—John A. Henley, Falls City; 4. Bo-Cann Burke Chip—Jane Eipperle, Bennington; 5. Mildred Mabel Rock—Roland Ramsey, Seward.

Sr. Yearling Heifers:

1. Christensa Lamar Homestead—R. P. Flynn & Sons; 2. Le-May Yankee Quan Pearl—Leslie H. Myers; 3. Flower Triune Fobes—Herschel Flower, Fairbury; 4. Jardon Plebe Boystown Maid—Boys Town; 5. Lady Lilly Clyde Hill—Paul Luebbe, Beaver Crossing.

2 Year Old Cows:

1. Fern Epsilon Homestead—R. P. Flynn & Sons; 2. Elm Grove Governor Fanny—Mr. and Mrs. Frank Ehlers; 3. Sally Posch Rock Creator—Roland Ramsay; 4. Arborland Hello Imperial Bershay—Paul C. Swanson, Stronmsburg; 5. Admiral Ormsby Helen—Fred Eipperle, Bennington.

3 Year Old Cows:

1. Sunnyside Sallie Berna Monarch—S. W. Burnham, York; 2. Sally Sue Posch Homestead—Albert Ebers, Seward; 3. Duchess Edna Ormsby Bess—Foothills Holstein Farm, Papillion; 4. Sadie Posch Rock Homestead—Roland Ramsay; 5. Koehurst Echo Betty—Robert Koehler, Fremont.

4 Year Old Cows:

1. Braeside Dot Tidy Vale—Henry Stubbe & Son; 2. Mitzie Mistress Homestead—Roland Ramsay; 3. Koehurst Governor Dot—Robert W. Koehler; 4. Kay Columbus X—Foothills Holstein Farm; 5. NSH Bessie Chieftain—Nebraska State Penitentiary.

Aged Cows:

1. Braeside Mag Imperial—Henry Stubbe & Son; 2. Gering Bess Nell Sunbeam—Moores Dairy; 3. Sarah Posch Baroness Creator—Roland Ramsay; 4.

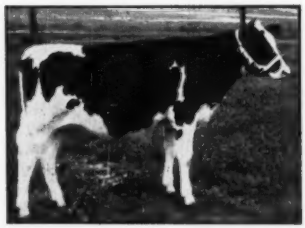

Unnamed heifer calf—1st and Jr. champion of the 1951 Nebraska B & W Show, a daughter of the winning aged bull, Peony Park Man-O-War Prospector. Kenneth Meyer, Roca, Neb.

At WILLEBEN It's Bill Bess Burke

Grandson of

"BURKE"

BILL BESS BURKE 1006866

He is a big, deep, rugged son of Pabst Burke Valley, one of the deepest bodied sires we have ever seen.

His dam was one of our favorite brood cows, Bessie Ormsby Fobes Marie, with DHIA 2X records of 687 and 737 lbs, and a lifetime total of over 100,000 lbs. milk. "Marie" was by a son of King Bessie Ormsby Pietertje 83rd, great breeding son of King Bessie proven in the Boddle herd.

Ask us about sons of BILL BESS BURKE—we have them available from several outstanding cow families.

WILLEBEN FARMS — Lexington, Ohio

W. B. Cockley, Owner — Wm. Baldwin, Mgr.

PENNSYLVANIA PUBLIC SALE

100 HEAD

Bang's Tested and Certified on T.B.
Many Vaccinated
An Exceptional Offering

Saturday — Noon — August 25

Located at our dairy barns, 3 miles northwest of LEBANON, 1 mile north of CLEONA on Route 422, Penna.

65 REGISTERED CANADIAN HOLSTEINS—most are fresh or close, including 40 FIRST CALF HEIFERS, mostly vaccinated.
Granddaughters of Sovereign, Marksman and Monogram.
A daughter of Hays Snowden Joe.
3 Good Cows bred to Spring Farm Fond Hope.
4 Cows bred to Wee Joe Sanar, that great breeding son of Lochinvar.
5 Registered Bulls of service age.

Also selling 15 Registered Guernseys, 15 Grades.

This is an exceptional lot selected with utmost care.

Write for Catalog.

Pedigrees—HARVEY RETTEW — **Auctioneers—HESS & DUPES**

F. L. HEILMAN & SON — Lebanon, Pa., Rt. 1

HARTSBROOK'S BURKES

For the past four years, we have been breeding a few of our best cows each year artificially to Pabst Roamer and Pabst Regal, and now have some fine daughters of these two Excellent Gold Medal sons of Burke.

We Have 11 Daughters of
PABST ROAMER
And 4 Daughters of
PABST REGAL

We Have Two Burke Grandsons in Service

1. **PABST REGAL BURKE BURTON**
   A Son of Pabst Regal from a Burke Daughter with 756 F. 4.1%.
2. **HARTSBROOK ROAMER**
   A Son of Pabst Roamer from One of Our Good Jemima Cows With 622 F. 4.1% 2X.

SEVERAL REAL NICE TYPE YOUNG BULLS OF THIS BREEDING FOR SALE
From Dams With Up to 700 F. 2X and Testing to 4.8%

HARTSBROOK FARM

E. P. & O. C. WEST **Hadley, Massachusetts**

A Herd Improvement Plan

THAT WILL GIVE YOU TODAY'S BEST BREEDING

DUNLOGGIN ROMEO VAR

DUNLOGGINS & LOCHINVARS

Here is your opportunity to get a better sire with no cash outlay.

This is our proposition: If you have a purebred Holstein herd of 10 or more cows, under State and Federal supervision for disease control; if you are doing some form of production testing; if you are a good feeder and caretaker —we will furnish you a good young bull, one to four months old, for use in your herd. We are to get the pick of two of his daughters at the age of four months as pay for the bull.

These bulls are sired by our great herd sire, from great females with records. A few available sired by the $10,000 HELENGEORGE MASTER ADMIRAL. See or write us today for full details, applications, list of bulls available.

SPITZER FARMS

(Formerly Otco Farms)

Herd Bang's Certified Free **TB Accredited** **Calf Vaccination**

Floyd Cook, Herdsman **STRONGSVILLE, OHIO**

Iris Pearl Alexina—Henry Stubbe & Son; 5. Foothills J. Betty O.—Foothills Holstein Farm.

Produce of Dam:

1. Produce of Gering Fobes Okeh—Moores Dairy; 2. Produce of DeKol Gerblor Model—Robert W. Koehler; 3. Produce of Koehurst Quantity Pansy—Leslie H. Myers.

Jr. Get of Sire:

1. Get of Christy Homestead Intensity—R. P. Flynn & Sons; 2. Get of Clyde Hill King Fobes Piebe 6th—Roland Ramsay; 3. Get of NSH Matt Bessie Yankee Gyp—Leslie H. Myers; 4. Get of Alden Dell MBB Dean—Gerald Armstrong; 5. Get of U Fond Duke Paladis—Henry Stubbe & Son.

Dairy Herd:

1. Henry Stubbe & Sons; 2. Roland Ramsay; 3. Fothills Molstein Farm; 4. Paul C. Swanson; 5. Robert Koehler.

Three Best Females:

1. Roland Ramsay; 2. R. P. Flynn & Sons; 3. Moores Dairy; 4. Foothills Holstein Farm; 5. Robert W. Koehler.

Best Uddered Cow:

1. Braeside Dot Tidy Vale—Henry Stubbe & Son; 2. Foothills J. Betty O.—Foothills Holstein Farm; 3. Sally Sue Posch Homestead—Albert Ebers; 4. Braeside Mag Imperial—Henry Stubbe & Son; 5. Fern Epsilon Homestead—R. P. Flynn & Sons.

"Lettuce is like conversation, it must be fresh and crisp, so sparkling that you scarcely notice the bitter in it."—Charles Dudley Warner.

E'erdowell

Again we invite you to visit the E'erdowell herd.

Herd Sire

GLENAFTON KINSMAN

A very close Rag Apple-bred bull, most all Marksman and Chieftain 7th from the highest testing family of the breed—lots of production too. (Write for his pedigree).

And see the little Kinsmans

We'd also like to show you the daughters of our former herd sire, PIONEER LODGE EMPEROR 2d. Also such females as CENTRE VIEW SOVEREIGN SALLY, CRESCENT BEAUTY GRACIA GLORIA, GLENAFTON ENCHANTRESS PATSY, and any number of other nice cows.

We can spare a few animals, any age, now.

RICHARD B. ROSS — Gowanda, N. Y.

CERTIFIED — VACCINATED — ACCREDITED

Burkes

In the process of assembling a foundation herd, we have been successful in securing some wonderful foundation animals of Burke breeding — some dirertly from Pabst Farms — and presently we have many "Excellent" and "Very Good" cows with high production and test who are bred to Pabst Regal and Pabst Roamer, along with many outstanding heifers.

Some of the brood cows bred to Regal and Roamer include the famous Ada cow from the Jim Sears herd and the equally famous Polkadot cow from the Dave Roberts Greenaway herd.

Within the next few months, we expect the Regal and Roamer calves to start arriving. The bull calves will be for sale. Visitors will always be welcome.

ROBERT G. WEHLE — Scottsville, N. Y.

VISIT AT BOTTEMA'S

By W. T. P.

I played hookey during the latter part of the afternoon of the Conner Prairie Dispersal to pay a visit at Bottema Farms, the meal-ticket of C. M. Bottema, Jr., better known to his wide acquaintance in the Holstein fraternity as "Cash."

The son of one of Indiana's veteran farmer-breeders, C. M. Bottema of Indianapolis, Cash has been a Holsteinman since he was big enough to carry a milk pail and a successful independent operator from his high school days. While he was still a kid he ran the beef and horse auction at the Indianapolis yards-speculating every day on the ups and downs of that rough and tumble market. Now he ranks as a leading dealer in grade and purebred Holsteins, with a full time trucker on the payroll and his own big trailer on the road most of the time. His purebred breeding herd is headed by Franlo Gen Treasure Model, son of Browns Mistress Corrine by Franlo Montvic General Chip. He has the run of an acre pasture (Cash believes in handling bulls that way—has had as many as half a dozen full grown herd sires in the same big pasture at once). "Treasure Model" looks like one for the boys to beat this fall. He has grown out well, shows plenty of depth, and is sound on his feet and legs.

"Cash" sold the sire that has headed his herd for a number of years, in the 1950 Blue Ribbon Sale—Oriole Home Bessie Mead. He has about 30 daughters of this sire in the herd, and they are the right kind. This bull found a good useful home at the Piper Bros. Artificial Breeding stud, Watertown, Wis. His Cash-Mar daughters have made AR records up to 846 lbs. at 3y, and "Cash" has shown many of them at the head of the class over the past several years.

The other feature of the herd is a cow family—12-year-old Sprechlyn Lassie Beauty, with 801 lbs. at 9y and milking 80 lbs. at day now at 12 yrs. (AR). She has five daughters in the herd: Sprechlyn Lassie Dora with 879 lbs., Sprechlyn Lassie Ann with 813 lbs., Sprechlyn Lassie Eileen with 687 lbs., Cash-Mar Oral Lassie Arlos with 771 lbs., and a baby calf by "Treasure Model."

"Cash" is show-minded, and even then (early June) he had a few of the young ones caught up to see how they'd shape up. He had a new bull, a 3-year-old I believe, that he was hoping to get trained to handle in the ring. And over in the milking barn was a 4-year-old that could make them all worry.

KILLYBRACKEN BURKES—

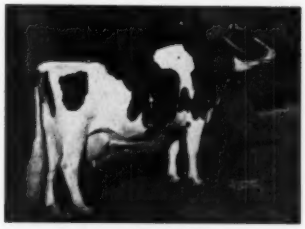

PABST BURKE SYNA (EX)
Res. All-Am. 4-yr.-old of 1947.
6y 365d 21683 M. 740.7 F.

35 Daughters of PABST FORWARD

SON OF PABST ROAMER (EX-GM) FROM PABST BURKE SYNA (EX) shown at the left, one of the 39 Ex. offspring of Burke.

Proven:

28-pound increase on 500-pound dams.

. . . . . .

ELMWOOD ADMIRAL PRIDE (VG)
7y 365d 20179 M. 4% 801.7 F.
7y 305d 18846 M. 3.9% 741.6 F.
(Illinois state record)
Three other records over 500 F.

15 Daughters of ARBETH ROAMER ADMIRAL

(AND 35 BRED TO HIM)

ANOTHER SON OF PABST ROAMER FROM THE VERY GOOD ILLINOIS STATE CHAMPION COW PICTURED AT THE LEFT.

She is a double granddaughter of Admiral Ormsby Fobes of Rock.

40 Head Bred to PABST ENCORE

HE IS A SON OF THE VG-GM, WINTERTHUR POSCH ORMSBY FOBES OUT OF THE VG TWO-YEAR-OLD DAUGHTER OF PABST REGAL SHOWN AT THE RIGHT. (REGAL IS EX-GM).

PABST REBURKE MODEST (VG)
Fat 365d 2y 10m 781.6
Milk (3X-3.6%) 21635.0

The dam of Pabst Reburke Modest is the All-American 2 and 3-yr.-old of 1946 and 1947 daughter of Burke with 709 F., 4% and Excellent.

Killybracken

WAYNE, ILLINOIS

MRS. C. GROVERMAN ELLIS, Owner **OSCAR PEISSIG, Manager**

UDDER PHOTO OF TAYLAKER ORMSBY GETTIE ASTRA

- **Udder of the dam** of a young bull we are reserving for our own use.
- **Dam is Taylaker Ormsby Gettie Astra.** (See page 75 of the June 2, 1951 issue of the WORLD.)
- **A Taylor Made** pedigree on 2X milking.
- **Sire is** a Grandson of Sir Bess Gettie of Taylaker 2d, Gold Medal-Ex. At one time known as the highest index sire in the nation.
- **Sire's dam** has 133,594 M. 4670.3 F. at 10 yrs.
- **10 nearest dams** of the sire (without a skip) have from 100,000 to 194,696 lbs. of milk.
- **Only one cow** in the first five generations has less than 575 lbs. of fat on 2X.
- **Eight crosses** to Sir Taylaker Ormsby Gettie—California's 1st Gold Medal Sire.

HIGH HEDGE

HARVEY W. MATHES — RD 1 — MENASHA, WIS.

At Marshline . . .

the Junior Sire is

MARSHLINE REGAL PILOT

1101713

a promising yearling son of PABST REGAL and from one of our best daughters of Sir Bess Ormsby Dean 5th, Marshline Dean Gracia 2368840. She is classified "Very Good" and has a long string of 4% 2X records to 794 lbs. fat, 19,177 lbs. milk.

A favorite female in the herd is a yearling daughter of Pabst Comet from a member of our greatest cow family.

A few of our best cows are bred to Regal and Roamer—their sons, if not already spoken for, will be for sale.

KENT E. WHIPPLE

Marshline Farms Savannah, N. Y.

CERTIFIED — VACCINATED — ACCREDITED

NIEMAN TRITOMIA BURKE DEAN 1074213

3rd Prize Jr. Yearling Iowa State Fair, 1949

. . . His sire, Pabst Burke Breeze Tritomia, full brother to the highest priced Burke sold in public auction, $9,400, to Ray Ullmann, Pabst Burke Breeze.

. . . His dam, Nieman Tritomia Bessie Fidelia, "VG", has 514.4 lbs. fat, 4.1% on 2X at 2y.

. . . The dam of **Fidelia,** Nieman Tritomia Bessie **Adelia,** "GP", has in 8 lactations 4,516.8 lbs. of fat, 3.7% on 2X. She is a granddaughter of the "Great" King Bessie Ormsby Pietertje.

. . . The sire of **Fidelia,** Nieman Tritomia Bessie **Dean,** "Ex". Has 12 Classified offspring: 2 VG., 8 G.P., 2 G. Average 82.5 points. His daughters have produced up to 514 lbs. fat on 2X.

. . . The sire of **Dean** is Dean Colantha Ormsby. 2d prize Jr. Yrlg., Minn. State Fair, 1926. 8 A. R. daughters up to 776 lbs. fat. 16 H. T. daughters Ave. M. B. Basis 512 lbs. F. 14,930 lbs. M.

. . . Our 15-year Herd Average is over 400 lbs. fat 3.7% test. 42 animals classified for type: 1 E., 10 V.G., 21 G.P., and 10 G. Av. Score 82.8 pts.

W. C. NIEMAN

WATERLOO Rt. 4 IOWA

Our Triple Bred Burke

PABST WALKER ROBURKE 1119061

First junior bull calf for Pabst Farms at the strong 1951 Waukesha Dairy Show.

His sire, the 1949 All-American, Pabst Roamer Dean Walker Lad, Ex., who is a full brother to the 790-lb. Ex. Pabst Roamer Dean Walker, their dam, VG with 902 F. 365d 4.4%.

His dam, Pabst Roamer Burke Bess, no complete record, full sister to Pabst Roburkader Bess with 18758 M. and 635.5 F. 365d 2 yrs.

Thus he is a double grandson of the GM proven, Excellent, Pabst Roamer, sire of the 1950 All-American Get, with four All-American winners as well as two daughters that hold National Records in the ten months division.

He is also a triple-bred Burke from the daughter of a cow that twice made over 800 F. in 365d in heifer form and classified Very Good.

Gnannlands

DONALD G. NANN NAUVOO, ILLINOIS

A PROVEN BLUE RIBBON AND ALL-AMERICAN FAMILY!

Res. All-American 2-Year-Old—1950

PABST SIR ROBURKE RAG APPLE
Classified Excellent
His dam and sire also Excellent. Besides being a member of the 1950 All-American Produce, he was Res. All-American senior yearling bull of 1949. His offspring won one blue ribbon, two thirds and a fifth prize at the 1951 Illinois B & W Show.

Honorable Mention All-American Bull Calf—1950

PABST STATESMAN
Son of Pabst Roamer from the daughter of Pabst Regal shown at the right. He was grand champion of the 1950 Illinois B & W Show, second at Waterloo, fifth at the International.

1950 All-American Produce of Dam

PRODUCE OF PABST BURKE RAG APPLE DE KOL
With a 305-day record of 754 F., Pabst Burke Rag Apple De Kol is one of the 39 Excellent offspring of Burke. Her son shown at left.

Both Bulls Sons of Pabst Roamer Ex.-G. M.

Dam of "STATESMAN"
Res. All-American 3-Year-Old Cow of '50.

PABST REBURKE RAG APPLE DE KOL
2y 9m 16,235 M. 3.9% 638.8 F.
She was also All-American heifer calf of 1947 and Res. All-American 2-year-old of 1949. A daughter of Pabst Regal Ex-GM, sire of 1949 All-American Get and leading Honor List sire of 1950.

SONS AVAILABLE FROM THESE BLUE RIBBON SIRES—ALSO THEIR SEMEN.

☆ *Illinois* ☆

Blue Ribbon Breeders

Wiseacres, Batavia — Weisner & Gough, Batavia — Al Meyer, Amboy — Ray & Elroy Meyer, Roselle — Mooseheart Farms, Mooseheart — Neillewood, St. Charles — Howard Farm, Dundee.

Address Correspondence to Merle Howard, Mooseheart Farms.

PABST ROAMER
EXCELLENT-Gold Medal Sire

Sire of the All-American get of sire, 1950, and of the Res. All-Am. get in 1949. Five other All-Americans, four other Res. All-Americans.

Sire of two national record daughters. 63 daus. with 1st calf records averaging, 17741 M-3.67%-650.5 F.

His increase on 94 pairs:
850 M. 30 lbs. fat.

WE HAVE YOUNG STOCK FOR SALE BY THESE TWO ROAMER SONS.

Two Roamer Sons

IN SERVICE IN OUR HERD

Both Soon to be Proven

1. JENNITON ORMSBY PRILLY WAYNE

His dam, Jenniton Echo Ormsby, has:

Fat 358d 6y	672.7
Milk (3X-3.7%)	18227.0
Fat 365d 8y	542.4
Milk (2X-4.1%)	13327.0

Several other records over 500 F. She has a VG daughter with nearly 100,000 M. A. 3-4 brother to "Prilly Wayne" recently sold for $1125.

2. PABST ROAMER BARBELL

His dam, Pabst Barbetta Belmont Bess (VG), is a daughter of Sir Ormsby Skylark Barbetta, and has—

Fat 365d 7y	828.2
Milk (3X-4.1%)	20067.0

as well as 585 and 612-lb. records. . .

JENNITON DAIRY FARM

THEO. N. THOMPSON **BARNEVELD, WISCONSIN**

- Pabst Masterpiece -

COMES TO OUR FARMS TO AUGMENT THE BURKE BLOOD ALREADY IN OUR HERDS

His dam the famous daughter of Pabst Regal shown at the right.

His sire is none other than **Pabst Roamer Dean Walker Lad**—the All-American two-year-old bull of 1949, now classified Excellent. He is sire of an All-American son and he has an Excellent full sister that was All-American 2-year-old of 1948, with 850 F.

A son of Pabst Roamer (Ex-GM) his dam is VG with 902 F., 4.4%, and she is the dam of two All-Americans and of the 1948 Res. All-American Produce of Dam.

— His Dam —

PABST REBURKE RAG APPLE (VG)
2y 9m — 16,235 M. 3.9% 638.8 F.

—Res. All-American 3-year-old, 1950.
—Member of All-American Produce, 1950.
—All-American heifer calf, 1947.
—Res. All-American 2-year-old, 1949.

Daughter of Pabst Regal, leading Honor List sire, 1950. Her dam, one of the Ex. Burke daughters with 754 F. in 305 days.

"Reburke" is also the dam of Pabst Statesman, who was high Hon. Mention All-American bull calf of 1950. She was a member of the 1949 All-American get of sire.

SEMEN FROM PABST MASTERPIECE WILL BE AVAILABLE

JENNITON DAIRY — THEO. N. THOMPSON & SONS
GAYLORD HILL
BARNEVELD, WISCONSIN

DONNIE ENLOE,
BLUE MOUND, WISCONSIN

Headquarters for the BURKES

PABST FARMS, Inc.
Oconomowoc, Wisconsin

EXCELLENT DAUGHTERS OF "BURKE"

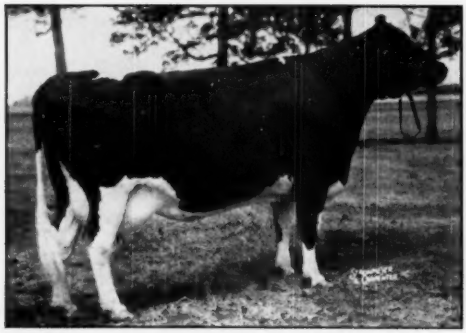

PABST BURKE INKA STAR (EX)

2-2	365	3X	19876	3.4	620.7
4-7	365	3X	21653	3.6	787.3
6-2	365	3X	26601	3.5	938.1

KYLAND ROSALIND VALE (EX)

Bred by artificial insemination at Kyland and developed in their herd as a key foundation cow. She made 805 lbs. fat at 2y 4m; 720 lbs. at 4y 6m.

PABST BURKE BELCADE WAYNE (EX)

2-0	365	3X	16718	3.6	602.1
4-8	365	3X	24030	3.7	886.0

1 A R Daughter in the herd.

PABST BURKE BELCORN EYEBRIGHT (EX)

2-3	365	3X	15963	3.6	572.5
4-7	311	3X	15996	3.8	605.6
5-8	365	3X	19192	3.9	741.1

Sons owned by: John Wolf, Alexander, Ky.; Harold Cowles, Ashville, N. Y.; Maillaux Bros. and R. & L. Pinsonneault, Stoney Point, Ont.

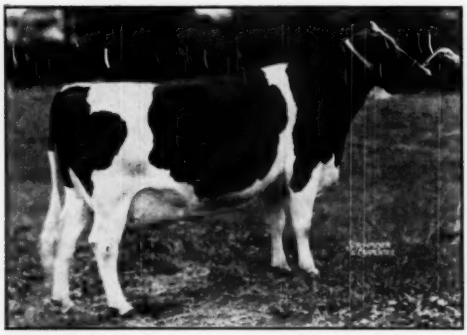

PABST BURKE RAG APPLE DE KOL (EX)

2-6	365	3X	15688	3.4	540.0
5-8	338	3X	21438	3.6	774.3

Dam of: All-American Produce of Dam, 1950—All-American Heifer Calf, 1947—Res. All-American 2-yr-old and 3-yr-old, 1949 and 1950—Res. All-American 2-yr-old bull owned by Mooseheart, Ill., now Excellent. Has three daughters in the herd.

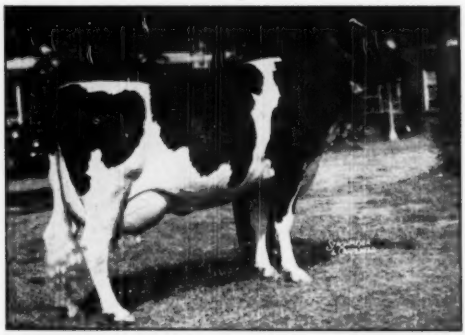

PABST BURKE BARCADE WAYNE (EX)

2-3	365	3X	19217	3.5	665.7

Member 1st prize "get" Wis., 1948. 4th Aged Cow, Ohio, 1948. She is 100% the same breeding as Pabst Regal. She has one daughter in the herd.

EXCELLENT DAUGHTERS OF "BURKE"

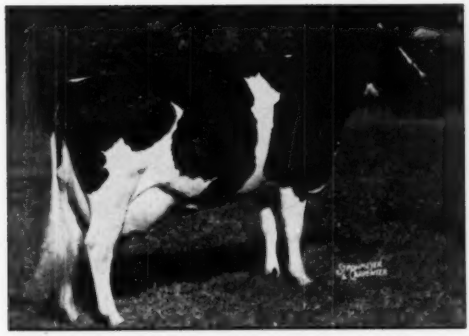

PABST BURKADE WAYNE PRILLY (EX)

2-3	365	3X	17098	3.7	640.9
4-7	365	3X	20059	3.7	733.5

All-American 4-year-old, 1948.
Member All-American Get of Sire, 1948.
One A. R. daughter with 654 fat, 3.9%, and two younger daughters in the herd.
100% same breeding as Pabst Roamer.

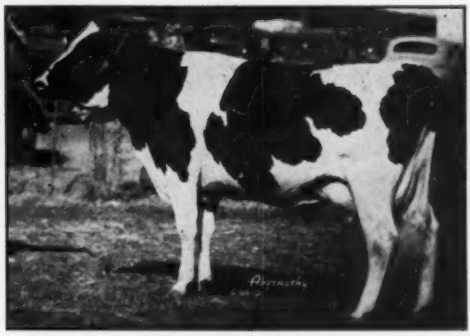

PABST BURKE BARBETTA MODEST (EX)

2-2	365	3X	15851	3.6	570.3
3-3	365	3X	17153	3.7	637.8
4-10	365	3X	17748	4.0	709.0
6-0	314	3X	17098	3.5	602.5

All-American 2-year-old, 1946—3-year-old, 1947
Member All-American "Get", 1947, 1948.
One A. R. daughter with 781 fat Sr. 2y.
Two younger daughters in the herd.

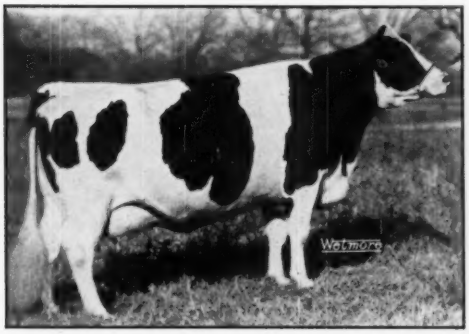

PABST BURKE LYONS (EX)

2-1	365	3X	15434	3.8	579.2
5-	361	3X	20356	3.9	789.7

Member Res. All-American Get, 1950.
1st Prize Aged Cow, Michigan and 2nd at Wisconsin, 1950.
Her son at Darrow Farms, Madison, Wis.

PABST BURKE MoNCADER BELMONT (EX)

2-7	365	3X	16093	3.3	538.6
5-7	365	3X	20614	3.5	714.4

First Prize Aged Cow, Waterloo. Hon. Mention Aged Cow, 1950. Member All-Amer. "Get," 1947. Member Res. All-Amer. "Get," 1950. Her son 1st prize Bull Calf, Mich. State Fair, 1948, now owned by Luis J. Villa, Medellin, Colombia, South America.

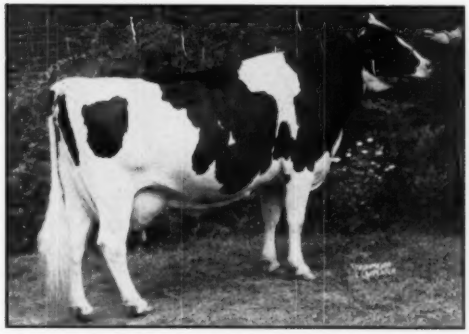

PABST BURKE SYNA (EX)

2-9	365	3X	16477	3.3	536.5
4-0	365	3X	19149	3.4	643.8
6-2	365	3X	21683	3.4	740.7

Res. All-Amer. 4-yr.-old, '47. Member All-Amer. "Get," '47. One son owned by Killybracken, Wayne, Ill. Another son owned by George Salazar, Bogota, Colombia, S. A.

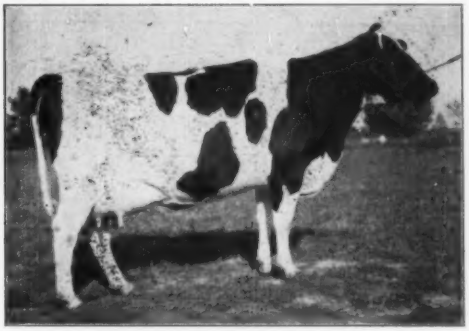

WEBER BURKE VICKERY (EX)

2-8	365	3X	19579	3.6	670.9
6-11	365	3X	19999	3.7	736.2

Still in our herd. 2nd Prize Aged Cow, Indiana, 1947. Member All-American "Get," 1947. Sons owned by—Ray Meyer, Roselle, Ill., A. M. Schonhoff, Cape Girardeau, Mo., H. B. Moore, Lewisburg, West Virginia.

EXCELLENT DAUGHTERS OF "BURKE"

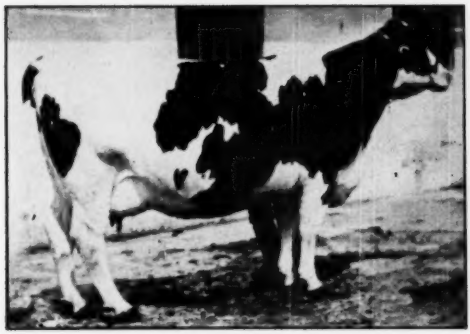

WEBER BURKE ZILA (EX)
Owned by Utah Industrial School, where she has made six HIR records on 2X from 519 to 673 lbs., 5 of the 6 records over 600 lbs. Her official lifetime total is over 100,000 lbs.

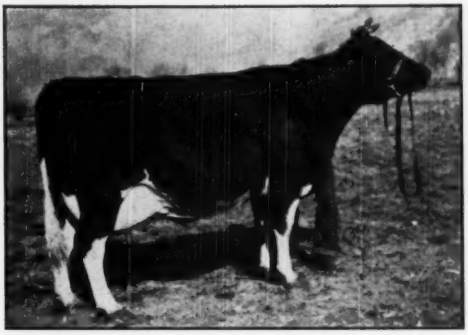

WEBER BURKE BUBBLES (EX)
One of Burke's first Excellent daughters, bred and owned by Utah Industrial School. She has six 2X records on HIR, three over 450 lbs.

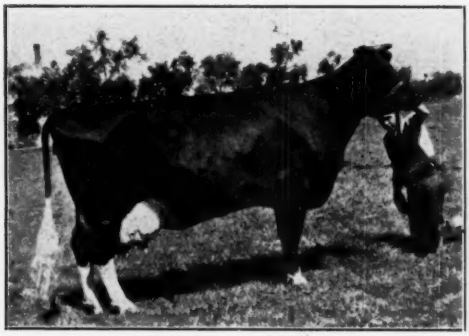

WEBER BURKE CRICKET (EX)
Another that helped bring the Burkes into the limelight. She has three 500-lb. records on 2X milking. Bred by Utah Industrial School. Dam of a Gold Medal Son.

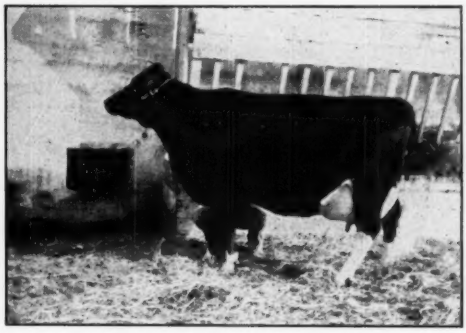

WEBER BURKE PRIDE (EX)
Another of the older Burke Daughters bred and developed at the Utah Industrial School. She has 7 2X records, 6 over 500 lbs., and a lifetime total of 108,643 lbs. milk.

QUEEN ORMSBY BURKE FOBES (EX)
Bred by C. S. Potter, Ogden, Utah and developed at Pabst Farms. Still in the herd at 14 years of age. Dam of one Gold Medal son and another son at Allen Johnson's, Calif.

6y	348d	3X	17231	3.6	628.9
7y	365d	3X	18858	3.6	686.1

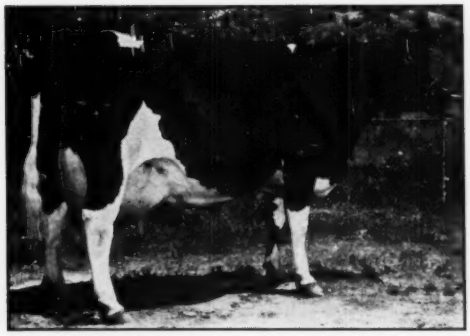

WEBER BURKE DUSTY JO (EX)
Famed as dam of the 1950 All-American Aged Cow (Resin 1949), and of the 1949 Res. A. A. Produce. Bred by Utah Industrial School and now owned by Sequoia Ranch, Calif. Four records on 3X up to 749 lbs.—made 632 with her last calf at 11y.

VERY GOOD DAUGHTERS OF "BURKE"

PABST BURKE CLOVALE (VG)

Burke's last-born daughter.

2½y	3X	18869	3.7	707.3

Now on test.

PABST BURKE PEGGY (VG)

2-8	365	3X	18369	3.8	690.7
4-0	365	3X	21773	3.6	787.8
5-3	365	3X	23112	3.6	824.2

Her son owned by Curtiss Candy Company Farms.

PABST BURKE CASCADER BESS (VG)

2-2	365	3X	21276	3.8	813.2
3-8	365	3X	20957	3.9	815.9

Her full sister pictured below.
Burke's oldest Pabst-bred daughter.
Holder of two former Wis. State Records.
Three A. R. daughters.

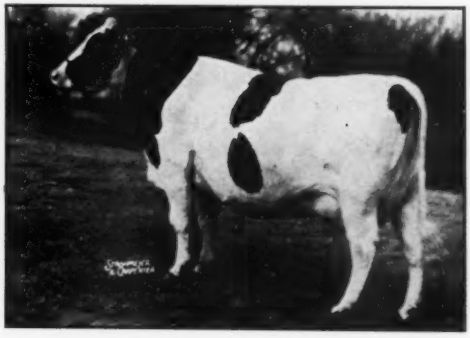

PABST BURKE LOU (VG)

2-2	335	3X	17852	3.8	676.9
3-5	294	3X	16279	3.8	615.8
5-4	290	3X	17118	3.7	632.3

Has been classified "Ex" on mammary by two different classifiers. Her son by P. Signal owned by Rahmlow, Miller and Garvey, Appleton, Wis.

PABST BURKE LOTTIE (VG)

2-2	365	3X	21437	3.4	727.4
5-5	365	3X	27029	3.6	965.0

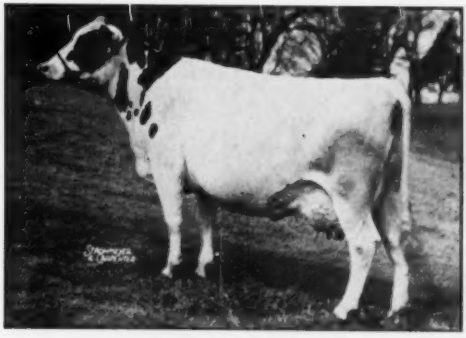

PABST BURCADER BESS (VG)

2-5	365	3X	19732	3.6	706.3

Now on test.
Second Prize 3-year-old, Ohio, 1949.
Her son owned by Nepa Artificial Breeding Coop., Penna.

PABST FARMS BLOODLINES

Forty-Five Years of Line Breeding from "Model Johanna" to "Burke"

Since its beginning in 1906 the Pabst Farms program has been built around great sires and their sons from the best female lines in the herd. Among the pioneers in yearly testing, we have carried on a program of Advanced Registry work without interruption since 1906. The type of the herd has been demonstrated in the show ring almost from the beginning, and we have used official classification periodically since the inception of that program in the 1920's.

The Hengerveld De Kol - Pontiac Korndyke Era

Perhaps the two most prepotent sires of the breed during the first decade following the turn of the century were Hengerveld De Kol, the first sire to have 100 A.R. daughters, and Pontiac Korndyke. The first three herd sires in the Pabst Farms breeding program combined the blood of these two bulls and later sires brought further crosses to them. The first of these, Sir Hengerveld Model Johanna, born in 1905, was a son of Hengerveld De Kol. He had 20 A R daughters, three with yearly records from 845 to 978 lbs. fat.

The second herd sire was King Pontiac Champion, purchased in 1910. He was sired by King of the Pontiacs, he a son of Pontiac Korndyke out of a daughter of Hengerveld De Kol. King Pontiac Champion became a Century Sire at Pabst Farms and you will find him in the pedigrees of several of the best families in the herd today. He sired the first 1000-lb. fat cow in Wisconsin, Champion Dora Korndyke.

The third herd sire to come to Pabst Farms was Korndyke Segis Johanna. He was by a son of King Segis and out of Pontiac Lady Korndyke, the first 38-lb. cow and a daughter of Pontiac Korndyke (grandsire of King Pontiac Champion). He was mated to the daughters of Sir Hengerveld Model Johanna and King Pontiac Champion from 1915 to 1919. He had 27 A R Daughters, headed by the 801-lb. Pabst Korndyke Cornflower.

CREATOR - The Great Ormsby Outcross

In 1917 our attention centered on the development in 365-day testing of the daughters of Sir Pietertje Ormsby Mercedes in the famous E. C. Schroeder herd at Moorhead, Minnesota. On a visit to that herd we were particularly impressed by the Bess Burke family, because of their great size and inherent production. A bargain was made for the then unborn calf being carried by Spring Brook Bess Burke 2d, provided the calf proved to be a bull. A bull it was, and he was promptly named Creator, a son of Sir Pietertje Ormsby Mercedes and Spring Brook Bess Burke 2d—a full brother to Sir Pietertje Ormsby Mercedes 37th and King of the Ormsbys, the most influential combination of three full brothers the breed has ever produced.

OUR FIRST CENTURY SIRE

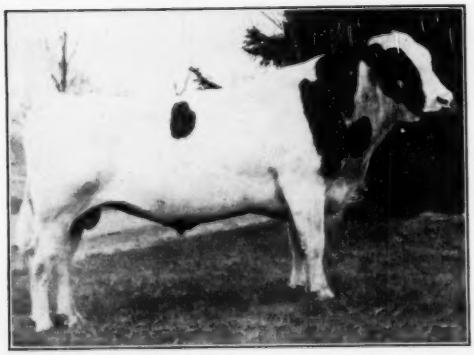

KING PONTIAC CHAMPION
He had 125 A R daughters, 9 over 800 lbs. fat in a year, 10 others over 700 lbs.

WISCONSIN'S FIRST 1000-LB. FAT COW

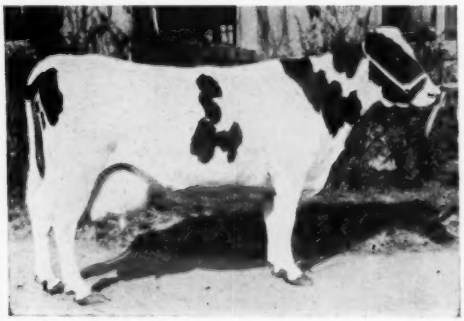

CHAMPION DORA KORNDYKE
Highest producing daughter of King Pontiac Champion and Wisconsin's first 1000-lb. fat cow with 1052.7 lbs. at 8 years.

OUR BEST INDIVIDUAL 30 YEARS AGO

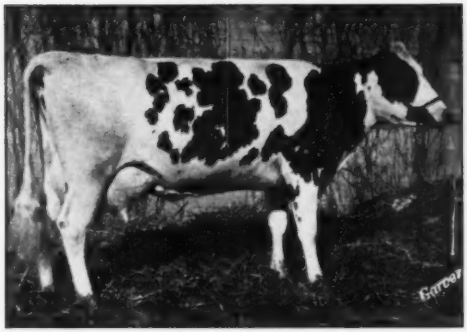

PABST CORNFLOWER
Famed 32-lb. (7-day) daughter of King Pontiac Champion and founder of the popular Cornflower family. Her daughter is pictured at right. Thirty years ago she was regarded as the finest individual ever produced at Pabst Farms.

THE BREED'S FIRST $30,000 COW

PABST KORNDYKE CORNFLOWER
Highest record daughter of Korndyke Segis Johanna with 801 lbs. fat as a junior 2-year-old. She once held four world records, and was sold in the St. Paul National Sale in 1920 for $30,000, highest price ever paid for a Holstein female at that time.

OUR FIRST ALL-AMERICAN

PABST AMERICAN BEAUTY
A daughter of Creator. All-American Junior Yearling, 1925, and member 1925 All-American Produce of Dam. Classified Very Good. Three records over 600 lbs. fat.

RESERVE ALL-AMERICAN GET, 1927

GET OF CREATOR
This group of four Creator daughters won the Reserve All-American award in 1927. Another somewhat different Creator line-up won the same honor in 1926.

OUR FIRST GOLD MEDAL SIRE

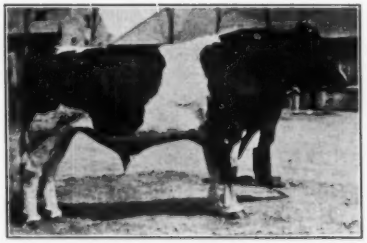

CREATOR
The son of Spring Brook Bess Burke 2d by Sir Pietertje Ormsby Mercedes that introduced the first Ormsby blood into our breeding program. He was a full brother to "37th" and King of the Ormsbys.

CREATOR'S FAMOUS DAM

SPRINGBROOK BESS BURKE 2ND
Four records over 800 lbs. fat and up to 1032.7 lbs. One of six daughters of "The greatest mother of the breed," Spring Brook Bess Burke. Dam of four great proven sons, and two daughters, Bess Johanna Ormsby, with three records from 800 to 1198 lbs., and Bess Mercedes Ormsby with 664 lbs. at 3y.

DAUGHTERS OF CREATOR

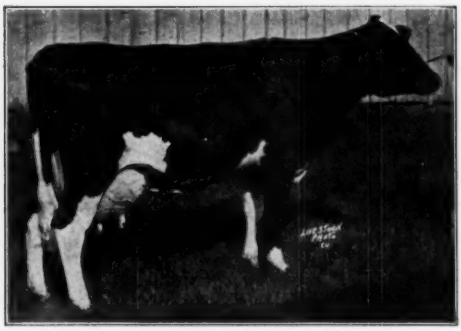

PABST KORNDYKE CORNFLOWER 2ND
667.1 lbs. fat, 3.8%, 3X, at 3y, a Wis. State Record when made. Res. All-American 4-yr-old, 1927. Her dam made 802 lbs. fat at 2y. One of the greatest Creator daughters.

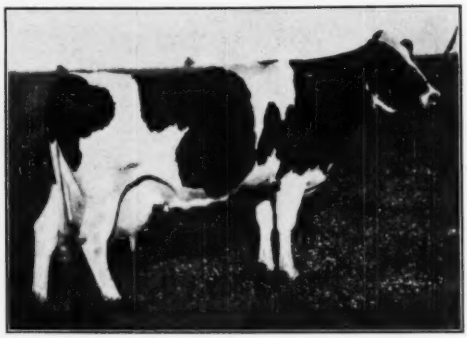

PABST CREATOR KORNDYKE HEATHER
Classified Excellent. She made 918 lbs. fat at 4 years, and two other records over 700 lbs. Her daughter by Carnation Sensation was All-American 4-year-old in 1935.

PABST CREATOR LUCY
801.9 lbs. fat at 4½ years. Her offspring include Pabst Cascade Lucy, member of the 1938 All-American Get of Sire by Carnation Sensation.

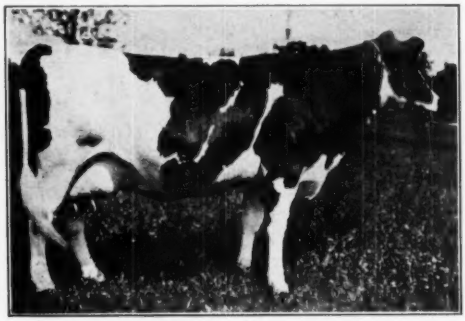

PABST CREATOR LOUISE
While she made no AR record, she founded one of our highest producing families, the "Louise" family. She had two 600-lb. daughters by Carnation Sensation.

PABST CREATOR WAYNE (VG)
The foundation cow of our Wayne family. She made 647 lbs. fat at 3 years. Her three AR daughters made records of 830, 748 and 532 lbs. fat, the latter at 2½ years.

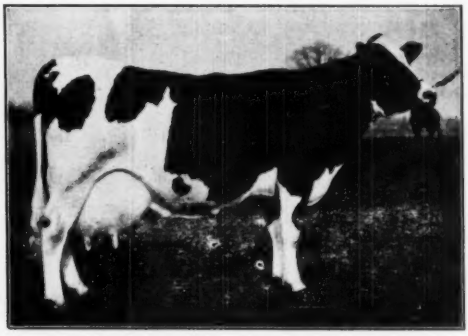

PABST CREATOR PRAIRIE FLOWER
She made 820 lbs. fat as a 4-year-old. She had three AR daughters, two with 714 lbs. fat. One of the best transmitting daughters of Creator.

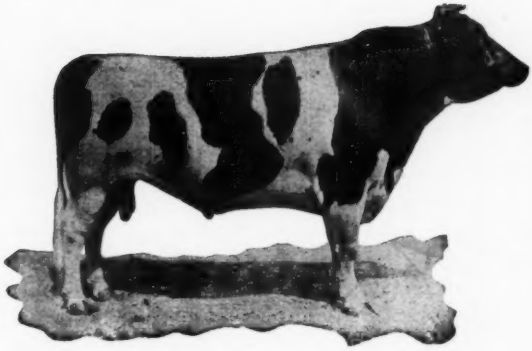

King Segis Alcartra Prilly

Excellent - Gold Medal

Our Second Gold Medal Herd Sire

FORMER NATIONAL CHAMPION

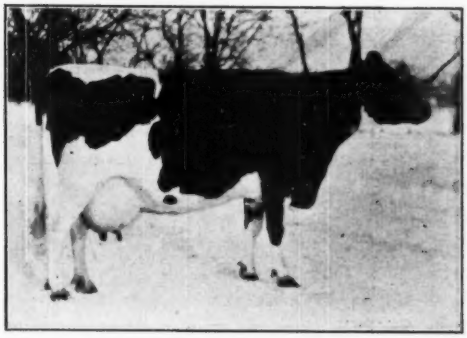

PABST PRILLY EILEEN (GP)
Her 733-lb. fat junior 2-year-old record was a former national championship.

OUR FIRST RESERVE ALL-AMERICAN PRODUCE

PRODUCE OF LADY BOERINHURST PONTIAC
Reserve All-American in 1932. Pabst Prilly Lady Pontiac, left, is by "Prilly," and Pabst Fashionable Lady, right, is by Creator. Their dam is pictured below.

A GREAT TRANSMITTING PRILLY DAUGHTER

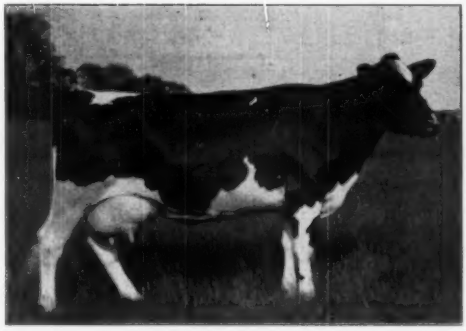

PABST CREATOR WAYNE 2D
The greatest transmitting daughter of "Prilly." She made five AR records from 602 lbs. fat on 2X to 830 lbs. on 4X. She had five AR daughters, four of them classified Very Good. She is the granddam of Roamer and the great granddam of Regal.

A GREAT BROOD COW

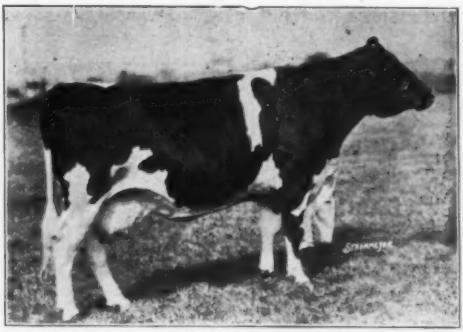

LADY BOERINHURST PONTIAC
A daughter of Chimacum Spring Farm King Pontiac, and one of the great foundation cows of our herd. She made 821 lbs. fat, 4% at 9 years, was dam of 4 AR daughters (two pictured above in Res. All-American produce), and dam of two AR sons including Pabst Crusader, a key herd sire in our breeding program.

Creator's first calves were born at Pabst Farms in 1919, along with the last calves sired by King Pontiac Champion and Korndyke Segis Johanna. At the same time young Creator was being sampled, we also used Pabst King Pontiac Lad, a son of King Pontiac Champion out of Pabst Hengerveld De Freule, an 832-lb. 10-year-old daughter of Sir Hengerveld Model Johanna. He sired 65 A R daughters.

Another cross of the popular and successful Pontiac blood was added during 1921, '22 and '23 through Chimacum Spring Farm King Pontiac, a double grandson of King of the Pontiacs purchased with many of his daughters in the acquisition of the entire Milky Way herd in Washington. "Chimmy," as he was nicknamed in the Pabst Farms advertising, and several of his daughters from the Milky Way herd, proved important in the future breeding program.

In the meantime, Creator was used heavily and with great success. His daughters added many laurels to the Pabst Farms record in both the test barn and the show ring. He became our first Gold Medal Sire. His undefeated get was Reserve All-American in 1926 and again in 1927. He had a total of 71 AR daughters with yearly records up to 956 lbs. fat. Twenty-six of his daughters were classified with an average score of 84.9. Creator's blood, through both sons and daughters, is still important in the breeding picture at Pabst Farms.

Following Creator in service, an unbroken line of Gold Medal sires has continued to weave the pattern of Pabst bloodlines: King Segis Alcartra Prilly, Carnation Sensation, Pabst Belmont Creator, Pabst Cascader Pride, Pabst Sir Paul Premier, Wisconsin Admiral Burke Lad, Pabst Roamer, and the lastest addition, Pabst Regal.

"Prilly" Went Back to the Pontiacs

King Segis Alcartra Prilly brought back into the Pabst Farms program a fresh infusion of the original foundation blood of King Segis and King of the Pontiacs, through his sire, King Segis Pontiac Alcartra. Born in 1915, he came to Pabst Farms in 1922 by way of California, where he had earned fame as one of the top show bulls of the west. "Prilly" was classified Excellent and he received the Gold Medal Sire award at about the same time as Creator. He sired 87 AR daughters with records at Pabst Farms up to 964 lbs. He had 18 classified daughters with an average of 84.3. His sons and daughters were among the prize-winning show animals on the circuit during the early 1930's, along with others by Creator and Pabst Crusader.

The 1932 Reserve All-American produce of dam out of Lady Boerinhurst Pontiac (a daughter of Chimacum Spring Farm King Pontiac) was composed of a daughter of Prilly and the Creator daughter.

Pabst Crusader, a leading home-bred herd sire from 1928 to 1931, was a brother to this produce of dam, out of Lady Boerinhurst Pontiac and sired by Pabst Admiration, show son of Creator from another Chimacum daughter. Both Pabst Admiration and his brother, Pabst Perfection (full brother to Pabst American Beauty) were used in the herd between 1925 and 1929. You will find all of this breeding behind many of the prominent animals in the herd today.

Carnation Sensation Was No Outcross

Carnation Sensation fitted into our program beautifully. On his sire's side (Sir Inka May) he

CARNATION SENSATION
Our third Gold Medal herd sire.

GET OF CARNATION SENSATION
His "gets" were once All-American, three times Reserve.

PABST CASCADE WAYNE PRILLY (VG)

2-0	365	4X	18679	3.7	696.4

Member Res. All-American Get, 1937.
Full sister to dam of "Roamer."

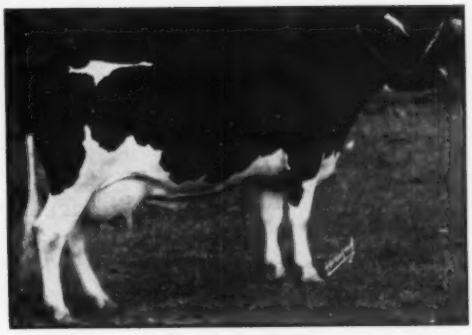

PABST CASCADE PRILLY WAYNE (VG)

2-1	365	4X	17502	3.8	664.6
10-7	365	3X	17997	3.7	667.3

Member Res. A. A. Get, 1937, 1942.
Two A R daughters with 807 and 737 lbs.
Dam of Pabst Roamer, granddam of Regal.

goes directly back to King Segis Pontiac and King of the Pontiacs, the original Pabst foundation blood. And on his dam's side (Cascade Jessie Queen) there are crosses to both Hengerveld De Kol and Sir Piet. Cascade Jessie Queen was sired by a Schroeder-bred grandson of Sir Piet.

Carnation Sensation was used at Pabst Farms from 1929 to 1935 and became our third Gold Medal Sire. He had 50 AR daughters. His 38 classified daughters averaged 84.3 points.

Two sons of Carnation Sensation followed him in service here, Pabst Sir Cascade Paul (1936-1938) and Pabst Cascader Pride (1938-1940). Pabst Sir Cascade Paul was out of a daughter of Creator. He sired a Gold Medal son, Pabst Sir Paul Premier, who was 5 times nominated for All-American and used in the Pabst program.

SIR PIETERTJE BOY CREATOR
Proven double grandson of Pabst Creator Blossom. Sire of Pabst Belmont Creator (GM).

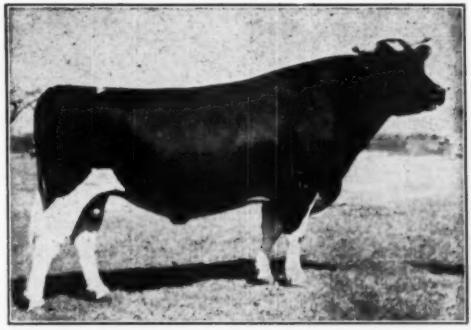

PABST BELMONT CREATOR (VG-GM)
Our 4th Gold Medal Sire, by Sir Pietertje Boy Creator from a Sensation-Creator dam, he has three Gold Medal sons.

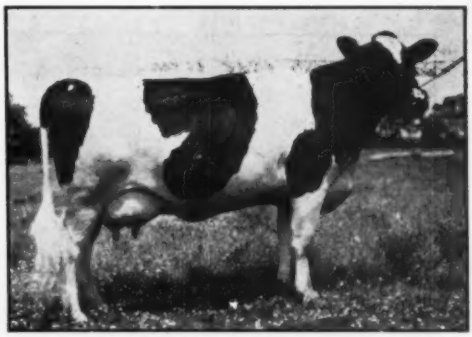

PABST BELMONT PRIDE PEARL (E)

2-1	365	3X	17667	4.3	762.6
4-0	365	3X	22789	4.3	985.9
	(Wis. State Champ. 305 and 365d)				
5-1	365	3X	21242	4.2	885.2

Dam of Pabst Comet, Pabst Burke Belmont Pride and "Belpearl," 1948 All-American 3-yr-old.

ALL BY CARNATION SENSATION

PABST CASCADER DORA WAYNE (E)
She has records of 589, 624 and 527 lbs. at 2, 6½ and 10 years. She is from a daughter of Pabst Creator Wayne 2d. She has two tested daughters.

PABST CASCADE HEATHER (VG)
Member of 1938 All-American Get of Sire.
475 lbs. fat on 2X at 6y 11m.
All-American 4-year-old, 1935.

PABST CASCADE DEWDROP

2-1	365	4X	16387	3.2	521.1

Member 1938 All-American Get of Sire.
Res. All-American 2-year-old, 1937

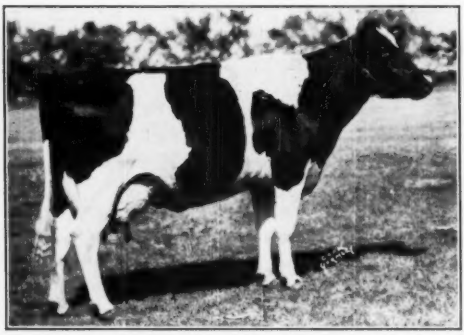

PABST CASCADE LUCY (VG)

2-4	365	4X	21103	3.2	670.2
3-6	365	4X	23624	3.0	707.7
6-2	365	3X	23538	3.1	735.8

Member 1938 All-American Get of Sire.

PABST CASCADER EYEBRIGHT (VG)

2-1	365	4X	17540	3.6	626.8
4-5	365	4X	19553	3.6	697.3
7-1	361	4X	18620	3.6	670.4
11-3	365	3X	21998	3.6	801.9

Dam of 3 A R Daughters

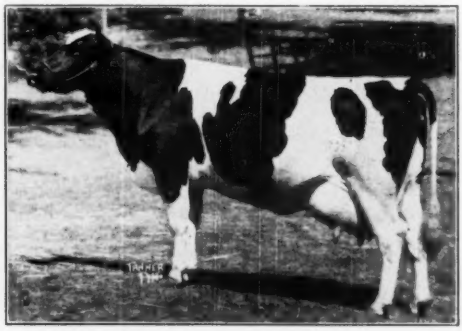

PABST CASCADE COLANTHUS (E)

2-4	365	4X	18919	3.5	663.3
4-7	365	4X	21324	3.7	782.5

Hon. Men. All-American 4-yr-old, 1937

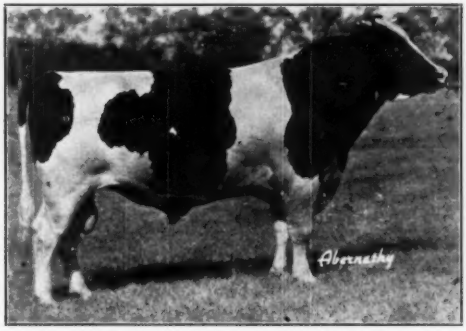

PABST CASCADER PRIDE (E-GM)
Our 5th Gold Medal Sire ,by Carnation Sensation from a daughter of Pabst Crusader out of the Cornflower family.

SIR ORMSBY SKYLARK BARBETTA (E)
A double grandson of Sir Bess Ormsby Fobes 73rd from "73rd's" highest record daughter (991 fat).

Home-Bred Bulls Make Good

During 1933 and 1934 we leased Sir Pietertje Boy Creator. He was a double grandson of Pabst Creator Blossom, son of Creator. A son of his, Pabst Belmont Creator (VG), became our fourth Gold Medal Sire, and the main Pabst Farms herd sire from 1935 to 1940. His dam, Pabst Cascade Belmont, was by Carnation Sensation and from a double great granddaughter of Creator—the popular, high-testing Belmont family, Pabst-bred all the way back to King Pontiac Champion.

Another sire used during the 1930's, a period when we were casting about for a suitable successor to Carnation Sensation, was Montvic Pabst Rag Apple, son of Johanna Rag Apple Pabst from Lady Meg Posch. He was a full brother to General Posch and to the Gold Medal Sire, Montvic Posch Rag Apple.

Prelude To The Burkes

In the years from 1938 to 1942 the herd was expanded in size through the purchase of top females in the leading dispersal and consignment sales, and drafts of individuals and families from well-known herds.

The main herd sire at this time was that second son of Carnation Sensation mentioned earlier, Pabst Cascader Pride. He was classified Excellent, and he became the fifth Gold Medal sire used in our breeding program. His dam was a daughter of Pabst Crusader from the Cornflower family which goes all the way back to Sir Hengerveld Model Johanna and includes the previous Gold Medal sires, King Segis Alcartra Prilly and Creator.

In 1938 the bull calf Sir Ormsby Skylark Barbetta was purchased. He was used for about five years and grew into an impressive individual with an Excellent classification. His daughters included some outstanding individuals and high producers.

AND THEN CAME THE "BURKES"

In 1942 we negotiated with the Utah State Industrial School for the purchase of Wisconsin Admiral Burke Lad, then an 8-year-old sire, whose daughters, without the benefit of national advertising, were attracting nation-wide attention. "Burke" carried 19 crosses to Sir Pietertje Ormsby Mercedes. He had three years of service in our herd, his last calves arriving in the fall of 1945. We have 50 of his daughters left in the herd today.

The story of the Burkes is told by the pictures of some of his Excellent and Very Good daughters in the front of this booklet, and by the pedigrees and pictures which follow.

Pabst Roamer and Pabst Regal, both Excellent and Gold Medal sons of Burke, are our senior herd sires today.

Two grandsons of Burke, one by Roamer and one by Regal, both classified Excellent, are our two main junior herd sires.

Since 1940 we have followed a policy of making the Pabst Farms herd sires available to other breeders through artificial insemination. This program has

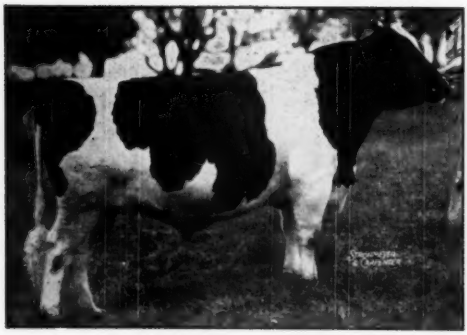

PABST COMET
Last born son of "Burke," out of Pabst Belmont Pride Pearl (E), 985-lb Wisconsin State Champion. Sire of Honeywood Royal Comet, 1949 All-American Jr. Yrlg. bull. His daughters now finishing first calf records. In service at University of Wisconsin.

met with gratifying success, and has helped to extend the breed-improving influence of Wisconsin Admiral Burke Lad across the length and breadth of the United States, into Canada, and into the program of our neighbors in South America. Over 400 outside artificial services were sold in 1950. A total of 295 offspring of Burke, 751 by Roamer, and 469 by Regal have been registered up to June 1st, 1951.

We hesitate to speak of the future for we have only the facts of the past to guide us. Our program today is similar to that of previous years following the services of such sires as Creator and Carnation Sensation. We are consolidating what we consider the best transmitting families of Burkes.

The Paul P. Stewart Memorial Trophy

For Two Best Senior Females Bred and Owned By Exhibitor at Waterloo

Won by Daughters of BURKE, ROAMER and REGAL
1948 — 1949 — 1950

1949 WINNERS

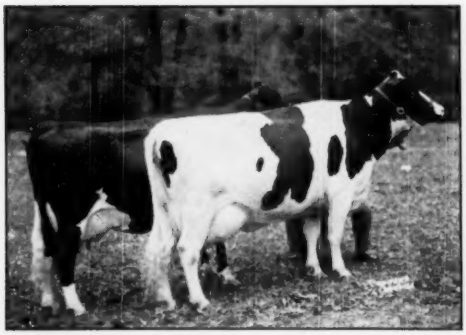

Left: Pabst Regal Jewel, 2nd 3-yr.-old.
Right: Pabst Roamer Belpearl, 1st 4-yr-old

1950 WINNERS

Left: Pabst Reburke Rag Apple, 1st 3-yr-old.
Right: Pabst Burke Moncader Belmont, 1st Aged Cow

WISCONSIN ADMIRAL BURKE LAD 697789

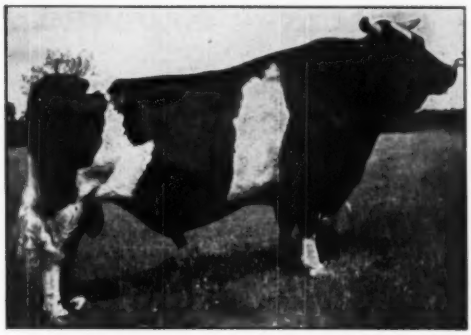

VERY GOOD – GOLD MEDAL

The 178 classified offspring of Wisconsin Admiral Burke Lad average 86.7 points (39 EX–80 VG–50 GP–9G.)

He now has six Gold Medal sons, five of which are also classified Excellent. They are: Pabst Roamer, Pabst Regal, Pabst Burke Pluto, Pabst Governor, Weber Admiral Burke Fobes, Weber Burke Clover Lad.

Burke's 64 Pabst-bred daughters average 17094 lbs. milk, 3.67%, 625.2 lbs. fat at 2y 4m on 3X. There are 53 of these daughters left in the herd and 43 of this number have since made or are now making from 700 to 965 lbs. fat.

Sire of two All-American and one Reserve All-American gets of sire, and three All-American and one Reserve All-American daughters.

WISCONSIN ADMIRAL BURKE LAD 697789

Gold Medal—Very Good

Grand Champion, Utah, 1937.

Sire, All-American Get, 1947, 1948. Res. in 1950.

1950 Leading Honor List Sire with all sons; with three sire-son pairs; and with four three generation groups of sires.

93 A R Daughters to 965 lbs.

50 H T Daughters

Of his 31 DHIA proven sons, 25 (or 81%) increased production, daughters of all 31 sons averaging 462 lbs. fat (2X-305d ME).

39 Excellent offspring.
6 Gold Medal Sons

WISCONSIN ADMIRAL BURKE 561323

22 A R Daughters
2 with 825 and 896 lbs.
13 from 480 to 700 lbs.

Wisconsin Ella Beauty Pride		
Fat 365d	8½y	896.80
Milk (3.8%)		23841.00
Wisconsin Admiral Pride Burke		
Fat 365d	5¼y	825.80
Milk (4%)		20830.30

1 H T Daughter

BELL FARM ROSALIND 978721

Fat 365d	5y	749.50
Milk (3.8%)		19758.90
Fat 365d	4y	464.50
Milk		12885.10
Fat 305d	4y	444.40
Milk		12410.60

3d prize Aged Cow (in milk), Central States Exposition, 1934. 5th prize 4-yr-old, Indiana State Fair, 1929.
2 A R Sons

SIR BESS BURKE FOBES 430376

15 A R daughters
1 with 823 lbs.
11 from 510 to 779 lbs.
1 H T daughter

VICKERY VALE FOBES MECHTHILDE 1444905

Fat 365d	2y	640.60
Milk (3.9%)		16525.00
Fat 365d	2y	548.80
Milk (3.8%)		14347.50

DUTCHLAND COLANTHA CHAMPION 217631

6 A R Daughters
5 from 480 to 749 lbs.
2 H T Daughters

BELL FARM RETTA 557123

Fat 365d	10y	773.40
Milk (3.9%)		19894.40

3 A R Daughters
1 with 749 lbs.

1947 ALL-AMERICAN GET OF SIRE

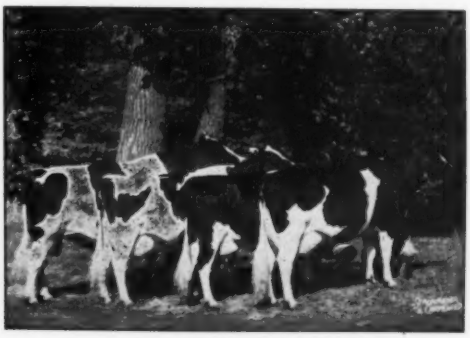

1948 ALL-AMERICAN GET OF SIRE

PABST ROAMER 859213

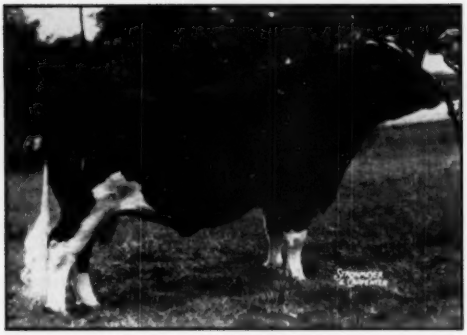

EXCELLENT – GOLD MEDAL

Born October 27, 1942

Sire of the All-American Get, 1950, and the Reserve All-American Get, 1949. He has five All-American offspring and four Reserves.

His 63 daughters with first calf records average 17,741 milk, 3.67%, 650.6 fat, 3X. Included are two National Champions.

His 106 tested daughters average 14,770 milk, 3.66%, 541 lbs. fat on a mature 2X-305 day basis. He shows an increase on 94 dam-daughter pairs of 850 milk and 30 fat.

He was 1st on the Honor List in 1948 and second in 1949 and 1950. We have 92 of his daughters at the present time.

WISCONSIN ADMIRAL BURKE LAD 607789
Very Good—Gold Medal
Grand Champion Utah, 1937.
Sire All-American Get 1947. Res. 1950. 3 All-American offspring, 1 Reserve. 1950 Leading Honor List Sire with all sons; with three sire-son pairs; and with four three generations groups.
93 A R Daughters to 965 lbs.
39 Excellent offspring and six Gold Medal sons.
178 classified offspring average 86.7 points.
64 Pabst-bred daughters average 17094 milk, 3.67%, 625.2 fat, 2y 4m, 3X

PABST CASCADE PRILLY WAYNE 1553509
"Very Good"
365d 10½y 3X 17997.7 3.7% 668.3
365d 2y 4X 17502.0 3.8% 664.6
Member Res. All-American Get of Sire 1937 and 1942.
Grand Champion, Minnesota, 1937.
Mem. 1st A R "Get," Waterloo, '37.
Mem., 1st "Get," Wisconsin 1943.
Dam of—
Pabst Barcade Prilly Wayne
365d 6y 3X 18920.0 4.3% 807.2
Pabst Moncade Prilly Wayne
365d 9y 3X 20947.0 737.3
Full sister to—
Pabst Cascade Wayne Prilly (VG)
365d 2y 18676.8 3.7% 696.4
Grand Champion, Waterloo, 1937.
Mem., Res. All-Amer. "Get," 1937.
Pabst Cascade Wayne (VG)
Mem., 1st "Get" Wis. 1939 and 1941, 1942 and 1943.

WISCONSIN ADMIRAL BURKE 661323
22 A R Daughters
2 with 825 and 896 lbs.
13 from 480 to 642 lbs.
Wisconsin Ella Beauty Pride
Fat 365d 8½y 896.80
Milk (3.8%) 23841.00

BELL FARM ROSALIND 978721
Fat 365d 5y 749.30
Milk (3.8%) 19758.90
Fat 355d 4y 464.50
Milk 12885.10
Fat 305d 3y 444.40
Milk 12410.60
3d prize Aged Cow (in milk), Central States Exposition, 1934.

CARNATION SENSATION 561783
"Gold Medal Proven Sire"
Sire, All-American Get of Sire, 1938.
45 A R Daughters
4 from 801 to 918 lbs.
7 from 714 to 782 lbs.
Pabst Cascade Belmont
Fat 365d 4y 918.10
Milk (4.4%) 20697.60

PABST CREATOR WAYNE 2D (VG) 1171877
Fat 365d 4y 830.80
Milk 23470.70
Fat 365d 6½y 699.40
Milk (2X-3.9%) 17820.20
3d prize Aged Cow, Wis., 1935.
Dam, 1st "Produce," Wis., 1941.
Dam, 1st "Produce," Minn., 1937.
Member, 1st prize 2-gen group National, 1930 and Waterloo, 1932.
5 A R Daus., 4 from 609 to 696 lbs.

SIR BESS BURKE FOBES 430370
15 A R Daughters
1 with 823 lbs.
11 from 510 to 779 lbs.

VICKERY VALE FOBES MECHTHILDE. 1444005
Fat 365d 2y 643.60
Milk (3.9%) 16525.00
Fat 365d 2y 548.80
Milk (3.8%) 14347.50

DUTCHLAND COLANTHA CHAMPION 217631
6 A R Daughters
5 from 480 to 749 lbs.

BELL FARM RETTA 557122
Fat 365d 10y 773.40
Milk (3.9%) 19894.40
3 A R Daughters; 1 with 749 lbs.

SIR INKA MAY 422078
All-American Jr. Yrlg., 1924.
141 Tested Daughters
50 from 800 to 1150 lbs.

CASCADE JESSIE QUEEN 905402
Fat 365d 4½y 830.59
Milk 22897.30

KING SEGIS ALCARTRA PRILLY 192705
"Gold Medal Sire"
117 A R Daughters
11 from 800 to 964 lbs.

PABST CREATOR WAYNE (VG) 1000541
"Daughter of Gold Medal Sire, Creator"
365d 3y 15883.10 647.60
Mem., 1st 3-gen. group National, 1930 and Waterloo, 1932.
3 A R Daus., 2 with 748 and 830 lbs.

ALL-AMERICAN GET OF SIRE 1950

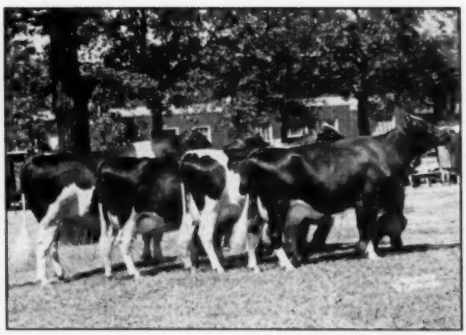

RESERVE ALL-AMERICAN GET OF SIRE 1949

PABST REGAL 901195

EXCELLENT – GOLD MEDAL

Born March 19, 1944

Sire 1949 All-American Get of Sire. One All-American offspring and four Reserves.

42 Daughters average	15180	3.75%	569
Dams average	14010	3.72%	521
Increase:	1170	.03%	48
(2X—305d basis)			

His 35 daughters with first calf records average 18221 milk, 3.77%, 685.8 fat, 3X. Five 2-year-olds have records from 807 to 936 lbs. fat, including two Wisconsin State Champions.

Sire of Pabst Reburke Rag Apple (below), All-American Heifer Calf, 1947; Res. as a 2-yr-old and 3-yr-old in 1949 and 1950; member 1950 All-American Produce of Dam. 638 fat, 3.9% at 2y. Her son, Pabst Statesman, owned by Mooseheart and Associates.

58 daughters in our herd at present.

WISCONSIN ADMIRAL BURKE LAD 697789

Very Good—Gold Medal
Grand Champion Utah, 1937.
Sire All-American Get 1947, Res. 1950.
3 All-American offspring, 1 Reserve
1950 Leading Honor List Sire with all sons; with three sire-son pairs; and with four three generations groups.
93 A R Daughters to 965 lbs.
39 Excellent offspring and six Gold Medal Sons.
178 classified offspring average 86.7 points.
64 Pabst-bred daughters average:
1,7094 milk, 3.67%, 652.2 fat, 2y 4m, 3X.

PABST BARCADE PRILLY WAYNE 2108540

365d	6½y	3X	18920	4.3%	807.2
365d	5y	3X	17280	4.5%	775.5
365d	2½y	3X	15474	4.1%	631.5
305d	2½y	3X	14284	4.0%	573.6

Dam of—
Pabst Regal 'E'
Sr. Herd Sire at Pabst Farms.
Pabst Leader "E"
Full sister to—
Pabst Barta Prilly Wayne
All-American Jr. Yrlg., 1942.

WISCONSIN ADMIRAL BURKE 661323

22 A R daughters
2 with 825 and 896 lbs.
13 from 480 to 700 lbs.
Wisconsin Ella Beauty Pride
Fat 365d 8½y 896.80
Milk (3.8%) 23841.00
Wisconsin Admiral Pride Burke
Fat 365d 5½y 825.80
Milk (4%) 20830.30

BELL FARM ROSALIND 978721

Fat 365d 5y 749.50
Milk (3.8%) 19758.90
Fat 355d 4y 464.50
Milk 12885.10
3d prize Aged Cow (in milk), Central States Exposition, 1934.

SIR ORMSBY SKYLARK BARBETTA 761980

"Excellent"
36 A R daughters
3 from 807 to 956 lbs.
17 from 545 to 787 lbs.
Pabst Barbetta Nettie
Fat 365d 5y 956.20
Milk (3X-4%)—SA 23491.00
18 H T daughters

PABST CASCADE PRILLY WAYNE 1553500

365d 10½y 3X 17997.7 3.7% 668.3
365d 2y 4X 17502.0 3.8% 664.6
Member, Res. All-American Get of Sire, 1937 and 1942
Grand Champion, Minnesota, 1937.
Mem., 1st A R "Get", Waterloo, 1937
Mem., 1st "Get", Wisconsin, 1943.
Dam of—
Pabst Barcade Prilly Wayne
365d 6y 3X 18920 4.3% 807.2
Pabst Moncade Prilly Wayne
365d 9y 3X 20947 737.3

SIR BESS BURKE FOBES 430370

15 A R daughters
1 with 823 lbs.
11 from 510 to 779 lbs.
1 H T daughter

VICKERY VALE FOBES MECHTHILDE 1444005

Fat 365d 2y 640.60
Milk (3.9%) 16525.00
Fat 305d 2y 548.80
Milk (3.8%) 14347.50

DUTCHLAND COLANTHA CHAMPION 217631

6 A R daughters
5 from 480 to 749 lbs.
2 H T daughters

BELL FARM RETTA 557122

Fat 365d 10y 773.40
Milk (3.9%) 19894.40
3 A R daughters
1 with 749 lbs.

SIR BESS ORMSBY FOBES SKYLARK 677647

2 A R daughters
With 705 and 764 lbs.
2 H T daughters

BESS ORMSBY FOBES BARBETTA 1015213

Fat 365d 8½y 991.40
Milk (3.8%) 26394.70
Fat 365d 4½y 922.80
(Iowa State Record on 3X)
Milk (3X-4.1%) 22381.10

CARNATION SENSATION 561783

"Gold Medal Proven Sire"
All-American Get of Sire, 1938.
45 A R daughters
4 from 801 to 918 lbs.

PABST CREATOR WAYNE 2D 1171887

Fat 365d 4y 830.80
Milk 23470.70
Dam, 1st "Produce", Wisconsin, 1935.
5 A R daus., 4 from 609 to 696 lbs.

ALL-AMERICAN GET OF SIRE 1949

PABST REBURKE RAG APPLE
All-American daughter of Pabst Regal.

PABST ROAMER DEAN WALKER LAD 981360

PABST ROAMER DEAN WALKER LAD
Born October 9, 1946
Classified Excellent
25 daughters in the herd at present.

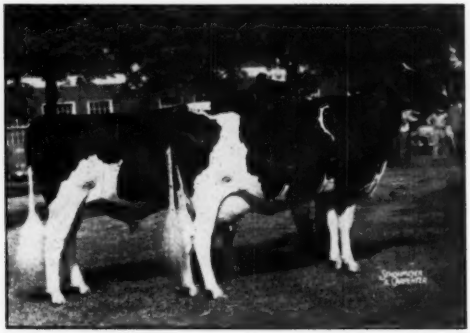

1948 RESERVE ALL-AMERICAN PRODUCE OF DAM
"Dean Walker" with his Excellent 790-lb. All-American full sister.

PABST ROAMER "E" 859213
"Gold Medal Proven Sire"
Leading Honor List Sire, 1948.
All-American Get of Sire, 1950.
Res. All-American "Get," 1949.
Sire of:
La Princess Margaret Pabst
All-American Sr. Yrlg., 1950.
All-American Heifer Calf, 1949.
Pabst Roamer Dean Walker Lad "E"
All-American 2-yr-old bull, 1949.
Pabst Roamer Belpearl
All-American 3-yr-old, 1948.
Pabst Roamer Dean Walker "E"
All-American 2-yr.-old, 1948.
Pabst Roamer Walker "VG"
365d 4½y 3X 24679 3.8% 945.0
305d 4½y 3X 21929 3.8% 837.5
(National Fat Record)
Pabst Roamer Lucy De Kol
365d 2½y 3X 22422 3.7% 838.6
(For. Wisconsin Record)
Pabst Roamer Pride Louise "VG"
365d 2y 3X 18257 4.4% 805.2
305d 2y 3X 16784 4.4% 730.9
(National Fat Record)
52 Pabst bred daughters ave.:
2-5 3X 17857 3.6% 655.3

PESTER COLANTHA DEAN ORMSBY FERD 2087084
"Very Good"
Fat 365d 8½y 902.00
Milk (3X-4.4%) 20653.00
Fat 354d 5y 593.50
Milk (3X-4.1%) 14517.00
Fat 305d 2y 508.60
Milk (3X-4.1%) 12550.20
Dam, Res. All-American Produce of Dam, 1948.
Dam of—
Pabst Roamer Dean Walker "E"
365d 2y 3X 21243 3.7% 790.7
All-American 2-yr-old, 1948.
Pabst Roamer Dean Walker Lad "E"
All-American 2-yr-old, 1949.

WISCONSIN ADMIRAL BURKE LAD 697789
"Very Good"
"Gold Medal Proven Sire"
All-American "Get", 1947, 1948.
Res. All-American "Get", 1950.
39 "Excellent" offspring.
93 A R daughters
to 965 lbs.
50 H T daughters
Index M 3X Basis— (17 pairs)
20410-M 4.01% 818-F
64 Pabst bred daughters ave.:
2y 3X 17094 3.67% 625.2

PABST CASCADE PRILLY WAYNE 1553500
"Very Good"
365d 10½y 3X 17997.7 3.7% 668.3
365d 2y 4X 17502.0 3.8% 664.6
Member, Res. All-American Get of Sire, 1937 and 1942.
Grand Champion, Minnesota, 1937.
Mem., 1st AR "Get," Wisconsin, 1943.
Dam of—
Pabst Barcade Prilly Wayne
365d 6y 3X 18920 4.3% 807.2
Pabst Moncade Prilly Wayne
365d 9y 3X 20947 737.3

DEAN TRITOMIA INEZ ORMSBY 762219
7 A R Daughters
1 with 902 lbs.
4 from 552 to 676 lbs.
Pester Col. Dean Ormsby Ferd
Fat 365d 8½y 902.00
Milk (3X-4.4%) 20653.00
1 H T Daughter

PESTER COLANTHA DEAN ORMSBY 1872584
Fat 365d 5y 646.70
Milk (3X) 18116.40
DHIA Records—
Fat at 4y 561.50
Milk (3.8%) 14468.00
Fat at 3y 404.30
Milk (3.8%) 10569.00
1 A R Daughter with 902 lbs.

WISCONSIN ADMIRAL BURKE 661323
22 A R daughters
2 with 825 and 896 lbs.
13 from 480 to 700 lbs.
2 A R sons

BELL FARM ROSALIND 978721
Fat 365d 5y 749.50
Milk (4X-3.8%) 19758.90
3d prize Aged Cow (in milk), Central States, 1930.
2 A R sons

CARNATION SENSATION 561783
"Gold Medal Proven Sire"
All-American Get of Sire, 1938.
45 A R daughters
4 from 801 to 918 lbs.

PABST CREATOR WAYNE 2D 1171887
Fat 365d 4y 830.80
Milk (4X) 23470.70
Dam, 1st "Produce", Wisconsin, 1941.
5 A R daus., 4 from 609 to 696 lbs.

DEAN COLANTHA ORMSBY 541114
2d prize Jr. Yrlg., Minnesota State Fair, 1928.
9 A R daughters
8 from 518 to 776 lbs.

INEZ TRITOMIA WALKER PRINCESS 1646594
D H I A Records—
305d 6y 11669.0 3.7% 435.9
At 2y 11345.0 3.7% 430.1
365d 7y 2X 11867.0 422.0

IOWANA TRITOMIA FRYSLAN COMMANDER 635806
5 A R daughters
From 598 to 764 lbs.
7 H T daughters

COLANTHA VALE DEAN ORMSBY 1512156
D H I A Records—
At 3y 13470.0 3.7% 506.5
At 4y 13818.0 504.0
At 2y 13064.0 472.8

His Full Brother

PABST ROAMER DEAN
Born February 23, 1949
Owned by Senor Ricardo Crespo, Quito, Ecuador.

His Full Sister

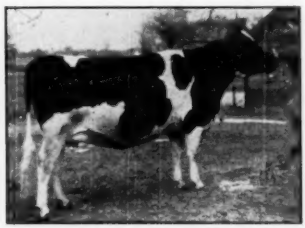

PABST ROAMER DEAN ORMSBY
2y 365 3X 15443 3.8 588.3

His Full Sister

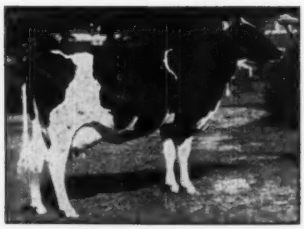

PABST ROAMER DEAN WALKER
2y 365 3X 21243 3.7 790.7
All-American 2-yr-old, 1948.
Member 1948 Res. A. A. Produce.

PABST SIR REGAL FOBES 955097

EXCELLENT

Born Dec. 6, 1945.

Reserve All-American 3-year-old, 1949.
Reserve All-American 2-year-old, 1948.
Member 1949 All-American Get of Sire.
Hon. Men. All-American Aged Bull, 1950.

His show winnings include grand championships at Wisconsin, 1950, Michigan, 1948, and Ohio, 1948 and 1949. He was Reserve Grand Champion at Waterloo in 1948 and 1949.

One of the most popular of our present herd sires, he now has 12 daughters in the herd and many, many more coming.

PABST REGAL "E" **901195**
"Gold Medal Proven Sire"
All-American Get of Sire, 1949.
Sire of—
Pabst Reburke Rag Apple
All-American Heifer Calf, 1947.
Res. All-Amer. 2-yr-old, 1949.
Res. All-Amer. 3-yr-old, 1950.
Pabst Sir Regal Fobes "E"
Res. All-Amer. 3-yr-old bull, 1949.
Res. All-Amer. 2-yr-old bull, 1948.
5 2-yr-old daughters from 807 to 936 lbs. fat on 3X
Pabst Regal Olive
365d 2X 3X 23794 3.9% 936.3
(Wisconsin Fat Record)
Pabst Rebel Eyebright
365d 2½y 3X 21682 3.9% 852.3—SA
(Wisconsin Fat Record)
Pabst Rebel Cascader "VG"
365d 2y 3X 21931 3.8% 825.2
(For. Wisconsin Fat Record)
Pabst Regride Queen Bess
365d 2y 3X 20910 3.9% 812.3
Pabst Regal Piebe
365d 2y 3X 22524 807.8
33 Pabst bred daughters ave.:
2-5 3X 18240 3.77% 686.8

PABST BURKE ORMSBY FOBES
2411948
Classified "Very Good"
Fat 365d 7y 890.90
Milk (3X-S. A.) 3.7% 24270.00
Fat 365d 4½y 727.70
Milk (3X) 20872.00
Fat 363d 3½y 723.20
Milk (3X) 20070.00
Fat 365d 2y 679.10
Milk (3X) 18890.00

WISCONSIN ADMIRAL BURKE LAD
607789
"Gold Medal Proven Sire"
Classified "Very Good"
All-American "Get," 1947, 1948.
Res. All-American "Get," 1950.
39 "Excellent" offspring.
93 A R Daughters to 965 lbs.
50 H T Daughters
Index M 3X Basis—(17 pairs)
20410-M 4.01% 818-F
64 Pabst bred daughters ave.:
2y 3X 17094 3.67% 625.2

PABST BARCADE PRILLY WAYNE
2108540

365d	6y	3X	18920	4.3%	807.2
365d	5y	3X	17986	4.5%	775.5
365d	2½y	3X	15474	4.1%	631.5
305d	2½y	3X	14383	4.0%	573.6

Full sister to—
Pabst Barta Prilly Wayne
All-American Jr. Yrlg., 1942.
Maternal sister to—
Pabst Moncade Prilly Wayne
Fat 365d 9y 737.30
Milk (3X) 20947.00

WISCONSIN ADMIRAL BURKE LAD
607789
Classified "Very Good"
"Gold Medal Proven Sire"
All-American "Get," 1947, 1948.
Res. All-American "Get," 1950.
37 "Excellent" offspring.
93 A R Daughters
17 from 805 to 965 lbs.
50 H T Daughters
Index M 3X Basis—(17 pairs)
20410-M 4.01% 818-F

PRINCESS PRIDE ORMSBY FOBES
1342119

305d	8y	3X	16962.1	592.9
305d	7y	3X	17452.2	588.5
305d	10y	3X	17401.6	573.9

H T Records—

332d	8y	3X	17305.0	606.9
328d	7y	3X	17732.0	597.6
285d	9y	3X	15351.0	515.2

3 A R Daughters
From 649 to 777 lbs.

WISCONSIN ADMIRAL BURKE
661323
22 A R Daughters
2 with 825 and 896 lbs.
13 from 480 to 700 lbs.
2 A R Sons

BELL FARM ROSALIND **978721**
Fat 365d 5y 749.50
Milk (4X-3.8%) 19758.90
3d prize Aged Cow (in milk), Central States, 1950.
2 A R Sons

SIR ORMSBY SKYLARK BARBETTA
761980
"Excellent"
36 A R Daughters
5 from 807 to 957 lbs.
15 from 545 to 797 lbs.
21 H T Daughters

PABST CASCADE PRILLY WAYNE "VG" **1553599**

365d	10½y	3X	17997.7	3.7%	668.3
365d	2y	4X	17502.0	3.8%	664.6

Mem., Res. All-Amer. "Get," 1937 and 1942. Grand Champion, Minnesota, 1937.

WISCONSIN ADMIRAL BURKE
661323
22 A R Daughters
2 with 825 and 896 lbs.
13 from 480 to 700 lbs.
2 A R Sons

BELL FARM ROSALIND **978721**
Fat 365d 5y 749.50
Milk (4X-3.8%) 19758.90
3d prize Aged Cow (in milk), Central States Exposition, 1950.
2 A R Sons

KING PRIDE FOBES **465665**
6 A R Daughters
1 with 824 lbs.
5 from 523 to 745 lbs.
4 H T Daughters

PRINCESS OF MAPLE LANE 4TH
448212
Fat 365d 5y 625.24
Milk (4X) 19674.40
2 A R Daughters
With 592 and 745 lbs.

— His Dam —

PABST BURKE ORMSBY FOBES
Very Good

One of our favorite daughters of "Burke" with a new record of 890 lbs. fat (SA).

DAUGHTERS of PABST ROAMER

PABST ROAMER BELPEARL (VG)
2-5 365 3X 17411 3.9 681.9
4-11 365 3X 20164 3.6 730.9
All-American 3-yr-old, 1948. Sons owned by Dr. Mann, M. Clark, W. Johnson (Minn.); H. W. Shaffer, Virginia; Dr. John Hatch, Idaho.

PABST ROABAR BELMONT EYEBRIGHT (VG)
2y 365 3X 16883 4.4 741.1
Again on test
Member A.A. Get 1950, Res. 1949. Best Uddered Cow, Waterloo, 1950. Sons owned by Harvey Bechtelheimer, Kans.; Norman McConkey, Ont.

PABST ROAMER FINELLA (VG)
Hon. Men. All-American 3-yr-old, and member 1950 All-American Get, and Res. A. A. Produce. 624.4 fat as a jr. 2-yr-old and again on test. Sons owned by Dr. Joseph Gramling, Wis. and Mrs. Ruth Rogers and Fred Angell, Mich.

PABST ROAMIDE COLANTHUS (VG)
2y 365 3X 19025 3.7 700.2
Hon. Men. All-American 2-yr-old and member 1950 All-American Get. Son owned by John Mell, Wis.

PABST ROAMER DEAN WALKER (E)
4½y 365 3X 22520 3.8 850.8
790 fat as a jr. 2-yr-old, with 678.5 in 305d. A.A. 2-yr-old, 1948 and member 1950 A.A. Get. Member 1948 Res. A.A. Produce. Full sister to Pabst Roamer Dean Walker Lad. Son by Pabst Signal owned by Dr. B. I. Pippin, Wis.

PABST ROBURKE LOTTIE
Hon. Men. All-American Sr. Yrlg., 1947. 1st prize 3-yr.-old, Ohio, 1948. At 2y 2m, 16650 milk, 597.8 fat. Now on test.

DAUGHTERS of PABST REGAL

PABST REBEL CASCADER (VG)
2-2 365 3X 21931 3.8 825.2
(Former State Record—2d Wis.—7th U. S.) Son owned by George H. Burroughs, Mich.

PABST REBURKE CASCADE (VG)
2-2 365 3X 16676 3.9 654.8
305 3X 14480 3.9 557.8
Son owned by Kaughtery Jones, Ky.

PABST REBURKE MODEST (VG)
2½y 365d 3X 21635 3.6 781.6
Again on test.
Sons owned by Killybracken, Wayne, Ill. and Geo. E. Platt Co., Canoga Park, Cal.

PABST REGAL OLIVE (GP)
2-5 365 3X 23794 3.9 936.3
(1st in Wis.—2d in U. S.)

PABST REGAL JEWEL (VG)
2-8 365 3X 18464 3.7 81.6
Hon. Men. A. A. 3-yr-old, 1949 and member 1949 A. A. Get of Sire.

PABST REGRIDE QUEEN BESS (VG)
2-7 365 3X 20910 3.9 812.3
(2d in Wis.—2d in U. S. for 305d with 700 lbs) 2nd 2-yr-old, International, 1949 and member 1949 A.A. Get.

The WAYNE Family

This Dam and Daughter Founded the Family of Roamer and Regal.

PABST CREATOR WAYNE (VG)
647 lbs. fat at 3y, 4X. Dam of three A R daughters, two of them VG, with records of 830, 748 and 532 lbs.

Her Daughter by Prilly

PABST CREATOR WAYNE 2D (VG)
830 lbs. fat at 4y, 4X. Dam of 5 A R daughters, four of them Very Good. A daughter of King Segis Alcartra Prilly.

— A Three-Generation Group —

PABST CASCADE WAYNE PRILLY
696 lbs. fat at 2y, 4X. Daughter of "Wayne 2d" and full sister to "Prilly Wayne" (below). A daughter of Carnation Sensation. Classified V. G. Grand champion Waterloo 1940.

PABST BURKADE WAYNE PRILLY (E)
4½y 365 3X 20059 3.7 733.5
All-American 4-yr-old, 1948. A daughter of "Burke."

PABST REBURKE CASCADE (VG)
2y 365 3X 16676 3.9 654.8
Again on test at 4y with 508 lbs. in 212d. A daughter of "Regal."

— Another Three-Generation Group —

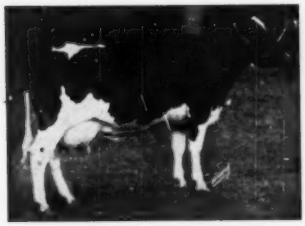

PABST CASCADE PRILLY WAYNE
668 lbs. fat at 10, 3X. Daughter of "Wayne 2d" by Carnation Sensation and full sister to "Wayne Prilly" above. Two A R Daughters with 737 and 807 lbs. Dam of "Roamer." Classified V.G. Grand champion Minn. 1940.

PABST BARCADE PRILLY WAYNE (GP)
807 lbs. fat, 4.3%. A daughter of Sir Ormsby Skylark Barbetta. Maternal sister to "Roamer" and dam of "Regal."

PABST BURKAYNE
Full sister to "Regal," by "Burke" and from Pabst Barcade Prilly Wayne (left).

PABST CASCADER DORA WAYNE (E)
Daughter of Carnation Sensation from Pabst Crusader Dora Wayne (VG), she from "Wayne 2d."

PABST BELMONT CASCADER WAYNE
767 lbs. fat, 4.4% as a jr. 2-yr-old. Daughter of Pabst Belmont Creator from Pabst Cascader Prilly Wayne, the 5th daughter of "Wayne 2d."

PABST BURKE BARCADE WAYNE
665 lbs. fat at 2y, 3X. Daughter of "Burke" from Pabst Barcade Wayne Prilly, she from Pabst Cascade Wayne Prilly who heads the first 3-gen. group above. (Ex.)

Six Generations of the EYEBRIGHT Family

PABST CREATOR EYEBRIGHT 2D (VG)
812.4 lbs. fat, 3.7% at 3y. Out of a 774-lb daughter of Creator. Dam of two 500-lb GP A R daughters.

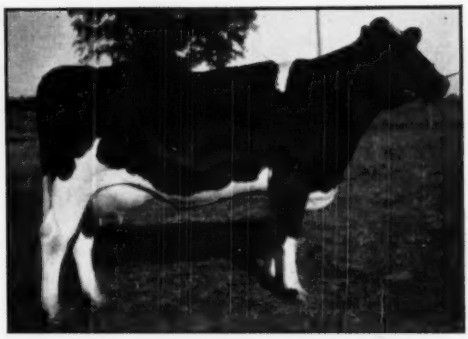

PABST CRUSADER EYEBRIGHT (GP)
529.4 lbs. fat at 2½y. Daughter of Pabst Crusader from Pabst Creator Eyebright 2d (left).

PABST CASCADER EYEBRIGHT (VG)
Three records over 600 lbs. fat. Daughter of Carnation Sensation from Pabst Crusader Eyebright (above).

PABST BELMONT EYEBRIGHT (VG)
817 lbs. fat, 4%, on 3X, and two heifer form records over 648 lbs. on 3X. Daughter of Pabst Belmont Creator from Pabst Cascader Eyebright (left).

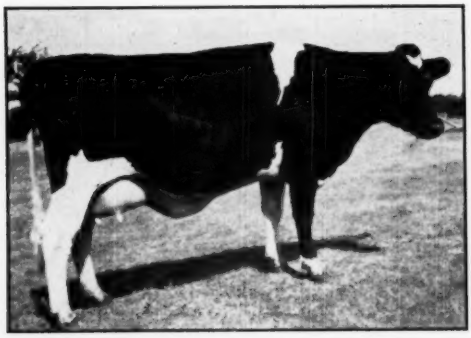

PABST BARBETTA BELMONT EYEBRIGHT (VG)
488 lbs. fat, 4%, on 3X as a junior 2-year-old. Daughter of Sir Ormsby Skylark Barbetta from Pabst Belmont Eyebright (above).

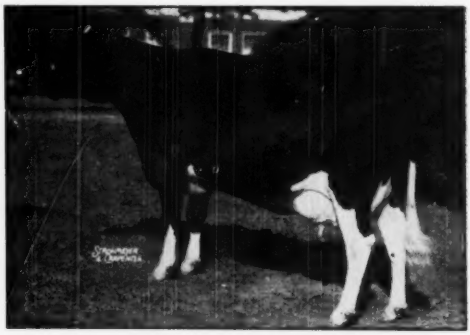

PABST ROABAR BELMONT EYEBRIGHT (VG)
Classified VG at 2y, and with a junior 2-year-old record of 741.2 fat, 4.4% on 3X. Daughter of Pabst Roamer from Pabst Barbetta Belmont Eyebright (left).

The LOUISE and BELMONT Families

PABST CREATOR LOUISE (E)
This Creator daughter, born in 1922, is the maternal great granddam of the U. S. Champion 305-day junior 2-year-old daughter of Roamer pictured at right.

PABST ROAMER PRIDE LOUISE (VG)

2-5	305	3X	16784	4.4	730.9
		(U. S. Record)			
2-5	365	3X	18257	4.4	805.2

PABST COMER LOUISE
Daughter of Pabst Comet from Pabst Roamer Pride Louise (left).

2-1	365	3X	17086	4.5%	766.5

PABST BELMONT LOUISE (VG)

2-10	365	4X	14902	4.1	615.0
5-2	365	3X	17783	4.0	706.1

A daughter of Pabst Belmont Creator from Pabst Cascade Creator Louise, she the Carnation Sensation daughter of Pabst Creator Louise (above). She combines the Belmont and Louise families.

PRODUCE OF PABST MONCADER BELMONT

Hon. Men. All-American Produce of dam, 1949. One is by "Roamer" and one by "Burke" (Pabst Burke Moncader Belmont, Hon. Men. All-American Aged Cow 1950). Pabst Moncader Belmont is by Montvic Pabst Rag Apple and from Pabst Cascader Belmont, the 5th generation from the foundation cow of this family, Belmont De Kol Hengerveld Konigen.

Belmont De Kol Hengerveld Konigen (GP), foundation cow of the Belmont Family had five high testing daughters, all 4% or higher. The family was perpetuated principally through Pabst Belmont Creator, the Gold Medal son of her 918-lb. 4.4% daughter, Pabst Cascade Belmont. Many members of the Belmont family also belong to the Louise and Eyebright family groups.

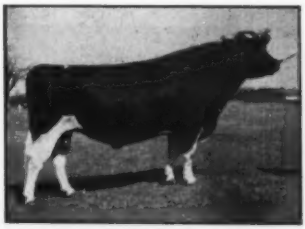

PABST BELMONT CREATOR (VG)
Gold Medal son of Sir Pietertje Boy Creator from Pabst Cascade Belmont, the highest record (918-lb) daughter of Carnation Sensation. A 4.4% tester, she had the ability to transmit this high test through her son, 19 of whose 34 tested daughters were 4% or higher. His dam was out of Belmont De Kol Hengerveld Konigen, the foundation cow of this family.

The CORNFLOWER Family ("Premier" and "Pride")

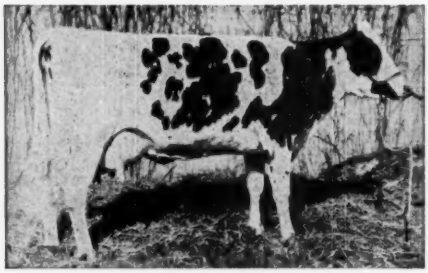

PABST CORNFLOWER
The third generation of our breeding, but the first to bear the name "Cornflower." A 32-lb (7-day) daughter of King Pontiac Champion.

This is the oldest female family in the herd. It had its beginning with a daughter of Sir Hengerveld Model Johanna, Pabst Snowball, born in 1911. She made 850 lbs. fat as a 6-year-old and had a daughter named Pabst Cornflower sired by King Pontiac Champion. She in turn was the dam of Pabst Korndyke Cornflower (by Korndyke Segis Johanna). Pabst Korndyke Cornflower 2nd was her daughter by Creator. "Cornflower 2nd" had two daughters, one by King Segis Alcartra Prilly that was the dam of Pabst Sir Paul Premier, and one by Pabst Crusader that was the dam of Pabst Cascader Pride, two of the 14 Pabst-bred Gold Medal sires.

PABST KORNDYKE CORNFLOWER
She was sold for $30,000 in 1920, the highest price ever paid at that time for a Holstein female. She made 801 lbs. fat as a junior 2-year-old and once held four world records for production. A daughter of Pabst Cornflower by Korndyke Segis Johanna.

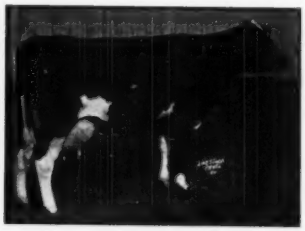

PABST KORNDYKE CORNFLOWER 2D
667 lbs. fat. 3.8% on 3X at 3y. Daughter of Pabst Korndyke Cornflower by Creator. Her daughter by King Segis Alcartra Prilly was the dam of Pabst Sir Paul Premier. Her daughter by Pabst Crusader was the dam of Pabst Cascader Pride.

PABST BURKE BELCORN EYEBRIGHT (E)
741 lbs. fat on 3X, 3.9%. A daughter of Burke that combines the Belmont, Cornflower and Eyebright families.

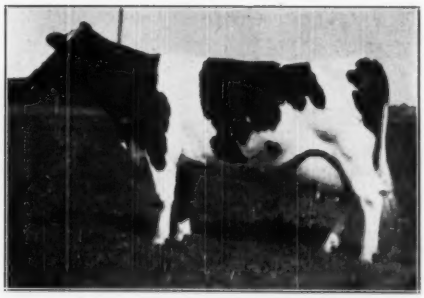

PABST CRUSADER CORNFLOWER (VG)
884 lbs. fat, 4%, as a junior 3-year-old, 4X. By Pabst Crusader from Pabst Korndyke Cornflower 2d. Dam of the Gold Medal Sire, Pabst Cascader Pride.

THE RAG APPLE FAMILY

PABST BURKE RAG APPLE DE KOL (E)

Daughter of "Burke" from Rag Apple Ace De Kol.

2-6	365	3X	15688	3.4	640.0
5-8	338	3X	21438	3.6	744.3

Dam of 1950 All-American Produce.

Dam of Pabst Reburke Rag Apple (below)

Dam of Pabst Roburke Rag Apple, owned by Illinois Blue Ribbon Breeders, the Res. AA Sr. Yrlg Bull 1949 and Res. AA 2-yr-old, 1950.

PABST REBURKE RAG APPLE (VG)

Daughter of "Regal" from Pabst Burke Rag Apple De Kol (above).

2½y	365d	3X	16235	3.9	638.8

All-American Heifer Calf, 1947.
Res. All-American 2-yr-old, 1949.
Res. All-American 3-yr-old, 1950.

1950 ALL-AMER. PRODUCE OF DAM
From Pabst Burke Rag Apple De Kol.

☆ ☆ ☆

RAG APPLE ACE DE KOL

4-4	365	3X	23610	3.2	762.0

Dam of Pabst Burke Rag Apple De Kol and a daughter of De Kol Lady Rag Apple (below).

PABST STATESMAN
Hon. Men. All-Amer. Bull Calf, 1950. A son of "Roamer" from Pabst Reburke Rag Apple, owned by Illinois Blue Ribbon Breeders.

DE KOL LADY RAG APPLE (E)

3- 5	365	3X	16418	3.6	588.4
4- 9	365	3X	20539	3.5	726.2
5-11	365	3X	24293	3.4	815.3
8-10	365	3X	23424	3.8	893.5
10- 0	365	3X	21387	3.4	735.2
12- 3	365	3X	17805	3.9	687.5

☆ ☆ ☆

PRODUCE OF RAG APPLE ACE DE KOL
1st at Wisconsin State Fair, 1944. Full sisters sired by Sir Ormsby Skylark Barbetta.

Four Generations of "MODEL" Family

PABST CASCADE MODEL PRINCESS
(VG)
2y 15,571 3.6% 557.4 365d
6y 18,865 3.3% 613.8 332d
2 A.R. Daughters
2 Gold Medal Sons
Pabst Sir Belmont Prince
Pabst Cascader Pride 2d

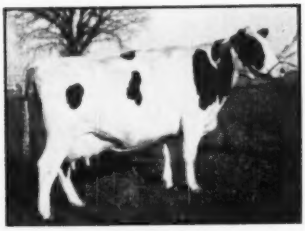

PABST PIETERTJE MODEL (VG)
2y 14,226 4.0% 568.1 365d
3 A R Daughters
4th Prize 4-yr.-old, National Dairy Show, 1938

☆ ☆ ☆

PABST BARMONT MODEL (VG)
2y 15,402 3.8% 590.6 3X 365d
4y 17,847 3.7% 658.2 3X 365d
5y 18,013 3.7% 670.9 3X 305d

PABST ROAMER BARMONT MODEL (VG)
2y 19,108 3.6% 692.2 3X 365d
4y 21,480 3.4% 725.2 3X 356d
4y 20,009 3.3% 669.5 3X 305d

Four Generations of "COLANTHUS" Family

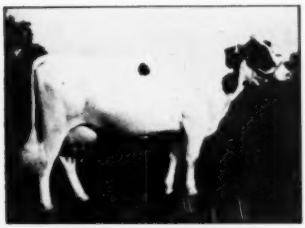

PABST PRILLY COLANTHUS (VG)
2y 18,646 629.4 365d
5y 22,826 703.5 365d
6y 26,584 819.5 365d
2nd Prize 3-year-old, Wis. 1931
Member 1st Prize "Get," Wis., 1931

PABST CASCADE COLANTHUS (Ex)
2y 18,919 3.5% 663.3 365d
4y 21,323 3.7% 782.5 365d
Member All-American "Get," 1938
Member Res. All-American "Get," 1937, 1942 (individual show winnings)

☆ ☆ ☆

PABST PRIDE COLANTHUS (VG)
2y 13,107 3.6% 471.5 3X 365d
6y 16,601 3.6% 604.2 3X 365d
9y 21,040 3.9% 814.4 3X 365d (S. A.)
2 A. R. Daughters with 789 and 700 at 2 years.

PABST ROAMIDE COLANTHUS (VG)
2y 19,025 3.7% 700.2 3X
Hon. Mention 2-yr.-old, 1950
Member All-American "Get," 1950

Some Interesting Dam and Daughter Combinations

PABST BURKE BARBETTA MODEST
(Excellent)
4½y 17,748 M. 4.0% 709.0 F. 3X
All-American 2-yr.-old, 1946.
All-American 3-yr.-old, 1947.

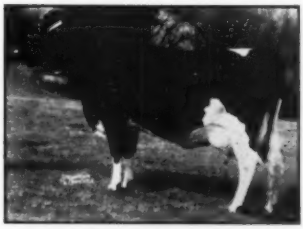

PABST REBURKE MODEST
(VG) (as 2-year-old)
2½y 21,635 M. 3.6% 781.6 F. 3X
A Regal daughter.

PABST BURKE RAG APPLE DE KOL
(Excellent)
5y 21,001 M. 3.6% 754.4 F. 305d 3X
Dam of Res. All-American Senior Yearling Bull, 1949, and Res. All-Amer. 2-year-old, 1950.

PABST REBURKE RAG APPLE
(VG) (as 2-year-old)
2½y 16,235 M. 3.9% 638.8 F. 3X
All-American Heifer Calf, 1947.
Res. All-American 2-year-old, 1949.
Res. All-American 3-year-old, 1950.

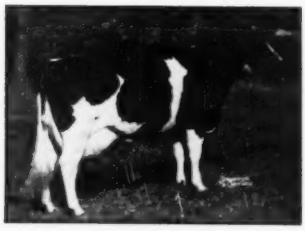

PABST BURKADE WAYNE PRILLY
(Excellent)
4½y 20,059 M. 3.7% 733.5 F. 3X
All-American 4-year-old, 1948

PABST REBURKE CASCADE
(VG) (as 2-year-old)
2y 16,676 M. 3.9% 654.8 F. 3X
Now on test with 508 lbs. in 212 days as a 4-year-old.

PABST BELMONT PRIDE PEARL (E)
4y 22,789 M. 4.3% 985.9 F. 3X (State Record)
4y 19,961 M. 4.3% 854.7 F. 305d (State Record)

PABST ROAMER BELPEARL
(VG)
4y 20,164 M. 3.6% 730.9 F. 3X
All-American 3-year-old. 1948

14 Gold Medal Sires Bred at Pabst Farms

PABST ROAMER (E)

Four Sons of Wisconsin Admiral Burke Lad— Pabst Belmont Creator and Three Sons — Seven from Daughters of Carnation Sensation.

PABST ROAMER (E)

Sire: Wisconsin Admiral Burke Lad (VG)
Dam: Pabst Cascade Prilly Wayne (VG)
Pabst Farms senior herd sire

PABST REGAL (E)

Sire: Wisconsin Admiral Burke Lad (VG)
Dam: Pabst Barcade Prilly Wayne (GP)
Pabst Farms senior herd sire.

PABST GOVERNOR (E)

Sire: Wisconsin Admiral Burke Lad (VG)
Dam: Governess Ormsby Segis (VG)
Utah State Industrial School, Ogden

PABST BURKE PLUTO (E)

Sire: Wisconson Admiral Burke Lad (VG)
Dam: Quonquont Cinderella Pluto (GP)
John A. Rinke, Warren, Michigan
Michigan A.B.C., East Lansing

PABST BELMONT CREATOR (VG)

Dam: Pabst Cascade Belmont (GP)
Sire: Sir Pietertje Boy Creator
Former Pabst Farms herd sire.

PABST SIR BELCADE DEWDROP (VG)

Sire: Pabst Belmont Creator (GM)
Dam: Pabst Cascade Dewdrop
John Rinke, Warren, Michigan

PABST SIR BELMONT PRINCE

Sire: Pabst Belmont Creator (GM)
Dam: Pabst Cascade Model Princess (VG)
Rock Co. Asylum & Home, Janesville, Wis. American Scientific Breeding Institute

PABST SIR BELMONT FASHION (VG)

Sire: Pabst Belmont Creator (GM)
Dam: Pabst Fashionable Cascade (GP)
Ernest Hilgli, Theodore Brost & Glenn Wilson, Union Mills, Talbot & Wanatah, Ind.

PABST CASCADER PRIDE (E)

Sire: Carnation Sensation (GM)
Dam: Pabst Crusader Cornflower (VG)
Former Pabst Farms herd sire.

PABST CASCADER PRIDE 2d (G)

Sire: Pabst Cascader Pride (GM)
Dam: Pabst Cascade Model Princess (VG)
Goodman Bros., Wonewoc, Wis.
Michigan A.B.C., Inc., East Lansing

PABST SIR PIETERTJE BEAUTY (GP)

Sire: Sir Pietertje Boy Creator
Dam: Pabst Cascade Beauty (VG)
Fred Tullis, Monroe, Mich.

PABST SIR CASCADE AMERICAN

Sire: Carnation Sensation (GM)
Dam: Pabst American Beauty (VG)
Purdue University, LaFayette, Ind.

PABST BARTA PRILLY WAYNE 31ST (GP)

Sire: Pabst Barta Prilly Wayne (VG)
Dam: Queen Ormsby Burke Fobes (VG)
Clifford A. Ruble & Sons, Albert Lea, Minn.

PABST SIR PAUL PREMIER (E)

Sire: Pabst Sir Cascade Paul (VG)
Dam: Pabst Prilly Cornflower (VG)
Milwaukee Co. House of Correction, Fred Tullis, Monroe, Mich., Pabst Farms, Oconomowoc, Wis.

PABST REGAL (E)

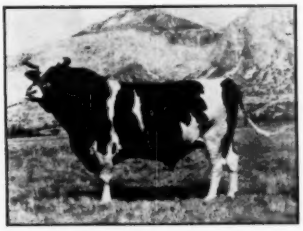

PABST GOVERNOR (E)

PABST BARTA PRILLY WAYNE 31st (GP)

PABST CASCADER PRIDE 2d (G)

PABST SIR BELMONT PRINCE

"BURKES" On the Honor List

Honor List Sires:

1950 — First on Pabst Regal
Second on Pabst Roamer
Fourth on Wisconsin Admiral Burke Lad

1949 — Second on Pabst Roamer
Third on Wisconsin Admiral Burke Lad

1948 — First on Pabst Roamer
Second on Wisconsin Admiral Burke Lad

1947 — Second on Wisconsin Admiral Burke Lad

1946 — Second on Wisconsin Admiral Burke Lad

Honor List Breeder:

1950 — First (1244 points) (An all-time high)

1949 — First (980 points) (Former high score)

1948 — First (867) points

1947 — Second (622 points)

1946 — Fourth (327 points)

Official Herd Classification

Year	Excellent	Very Good	Good Plus	Good	Fair	Total	Avg. Score	Classifier
1950	24	82	84	30	3	223	84.6	E. J. Halbach
1949	22	80	88	23	0	213	85.3	W. A. Weeks
1948	15	71	77	28	1	192	84.0	F. W. Atkeson
1947	11	61	76	34	4	186	83.0	C. I. Miller

1951 State and National Class Leaders

(Wis.)	(U. S.)					
2nd	6th	Sr.	3-yr-old,	4X,	305d	Pabst Creator Isabelle Ormsby 2d (GP) (756.6—22783)
1st	1st	Sr.	4-yr-old,	3X,	305d	Pabst Roamer Walker (VG) (827.5—3.8—21929)
2nd	7th	Sr.	4-yr-old,	3X,	305d	Pabst Burke Cascade Belmont (VG) (19358—4.1—787.8)
1st	2nd	Jr.	4-yr-old,	3X,	305d	Pabst Belmont Pride Pearl (EX) (19961—4.3—854.7)
1st	3rd	Sr.	3-yr-old,	3X,	305d	Pabst Burke Bonny Sue (GP) (19500—4.0—777.2)
2nd	8th	Sr.	3-yr-old,	3X,	305d	Pabst Burke Cascader Bess (VG) (19506—3.9—751.3)
1st	5th	Sr.	2-yr-old,	3X,	305d	Pabst Robel Cornflower (G) (15759—4.3—681.5)
1st	1st	Jr.	2-yr-old,	3X,	305d	Pabst Roamer Pride Louise (VG) (16784—4.4—730.9)
2nd	2nd	Jr.	2-yr-old,	3X,	305d	Pabst Regride Queen Bess (VG) (18346—3.8—700.6)
3rd	5th	Jr.	2-yr-old,	3X,	305d	Pabst Roamer Dean Walker (VG) (28278—3.7—678.5)
4th	10th	Jr.	2-yr-old,	3X,	305d	Pabst Roamer Rayclare (VG) (17808—3.6—645.5)
1st	10th	Jr.	4-yr-old,	3X,	365d	Pabst Belmont Pride Pearl (EX) (22789—4.3—985.9)
1st	4th	Sr.	2-yr-old,	3X,	365d	Pabst Rebel Eyebright (GP) (21682—3.9—852.5)
2d	5th	Sr.	2-yr-old,	3X,	365d	Pabst Roamer Lucy De Kol (G) (22422—3.7—838.6)
1st	2nd	Jr.	2-yr-old,	3X,	365d	Pabst Regal Olive (GP) (23794—3.9—936.3)
2nd	7th	Jr.	2-yr-old,	3X,	365d	Pabst Rebel Cascader (VG) (21931—3.8—825.2)
3rd	10th	Jr.	2-yr-old,	3X,	365d	Pabst Burke Cascader Bess (VG) (21276—3.8—813.2)

Our All-American Awards — All Home Bred But One

1950

All-American Get of Sire ... Pabst Roamer
All-American Produce ..... Pabst Burke Rag Apple De Kol
Res. 3-yr-old Heifer ..... Pabst Reburke Rag Apple
Res. Get of Sire ..... Wisconsin Admiral Burke Lad
Res. Produce of Dam ..... Pabst Premier Finella
Hon. Men. Aged Bull ..... Pabst Sir Regal Fobes
Hon. Men. Aged Cow ..... Pabst Burke Moncader Belmont
Hon. Men. 3-yr-old Heifer .. Pabst Roamer Finella
Hon. Men. 2-yr-old Heifer .. Pabst Roamide Colanthus
Hon. Men. Produce of Dam Canary Ormsby De Kol Fobes Lyons

1949

All-American Get of Sire .. Pabst Regal
All-American 2-yr-old Bull .. Pabst Roamer Dean Walker Lad
Res. Get of Sire ..... Pabst Roamer
Res. 3-yr-old Bull ..... Pabst Sir Regal Fobes
Res. 2-yr-old Heifer ..... Pabst Reburke Rag Apple
Hon. Men. 4-yr-old Heifer .. Pabst Roamer Belpearl
Hon. Men. 3-yr-old Heifer Pabst Regal Jewel
Hon. Men. 2-yr-old Heifer .. Pabst Roamer Finella
Hon. Men. Sr. Yrlg. Heifer .. Pabst Roburke Queen
Hon. Men. Produce of Dam Pabst Moncader Belmont

1948

All-American Get of Sire .. Wisconsin Admiral Burke Lad
All-American 4-yr-old Heifer Pabst Burkade Wayne Prilly
All-American 3-yr-old Heifer Pabst Roamer Belpearl
All-American 2-yr-old Heifer Pabst Roamer Dean Walker
Res. Produce of Dam ..... Pester Colantha Dean Ormsby Ferd
Res. 2-yr-old Bull ..... Pabst Sir Regal Fobes
Hon. Men. Sr. Yrlg. Bull .. Pabst Roamer Dean Walker Lad
Hon. Men. Sr. Yrlg. Heifer .. Pabst Reburke Rag Apple

1947

All-American Get of Sire .. Wisconsin Admiral Burke Lad
All-American 3-yr-old Heifer Pabst Burke Barbetta Modest
All-American Heifer Calf .. Pabst Reburke Rag Apple
Res. 4-yr-old Heifer ..... Pabst Burke Syna
Res. 2-yr-old Heifer ..... Pabst Roamer Ella
Res. Jr. Yrlg. Heifer ..... Pabst Roamer Brook
Hon. Men. Sr. Yrlg. Heifer Pabst Roburke Lottie
Hon. Men. Sr. Yrlg. Heifer Pabst Roamer Dean Walker

1946

All-American 2-yr.-old Heifer Pabst Burke Barbetta Modest

(All-Americans suspended 1943-44-45)

1942

All-American Jr. Yrlg. Bull Pabst Barta Prilly Wayne
Res. Get of Sire ..... Carnation Sensation
Hon. Men. Aged Bull ..... Pabst Sir Paul Premier

1941

Hon. Men. 3-yr-old Bull .. Pabst Sir Paul Premier
Hon. Men. Get of Sire ..... Carnation Sensation
Hon. Men. Jr. Yrlg. Heifer .. Pabst Pride Senorita Plus

1940

All-American Sr. Yrlg. Heifer Pabst Belmont Monsader Bess
Hon. Men. Get of Sire ... Carnation Sensation
Hon. Men. 2-yr-old Bull ... Pabst Sir Paul Premier

1939

All-American Heifer Calf .. Pabst Belmont Monsader Bess
Res. Get of Sire ..... Carnation Sensation
Hon. Men. 2-yr-old Bull .... Pabst Cascader Pride
Hon. Men. Sr. Yrlg. Bull .. Pabst Sir Paul Premier
Hon. Men. Heifer Calf .... Pabst Pride Monsader Pearl
Hon. Men. Produce of Dam Pabst Creator Wayne 2d

1938

All-American Get of Sire .. Carnation Sensation
Res. 2-yr-old Heifer ..... Pabst Moncade Lisle
Hon. Men. Bull Calf ..... Pabst Sir Paul Premier

1937

Res. Get of Sire ..... Carnation Sensation
Res. 2-yr-old Heifer ..... Pabst Cascade Dewdrop
Res. Heifer Calf ..... Pabst Fashionable Moncade
Hon. Men. Sr. Yrlg. Bull .. Pabst Sir Monsader Eyebright
Hon. Men. 4-yr-old Heifer .. Pabst Cascade Colanthus
Hon. Men. Jr. Yrlg. Heifer Pabst Moncade Ormsby Isabelle

1935

All-American 4-yr-old Heifer Pabst Cascade Heather
All-American 2-yr-old Heifer Dewdrop Pabst Keyes Meg Posch

1932

Res. Produce of Dam ..... Lady Boerinhurst Pontiac

1927

Res. Get of Sire ..... Creator
Res. 4-yr-old Heifer ..... Pabst Korndyke Cornflower 2d

1926

Res. Get of Sire ..... Creator

1925

All-Amer. Produce of Dam Lisle Colanthus Gladi Korndyke
All-Amer. Jr. Yrlg. Heifer .. Pabst American Beauty

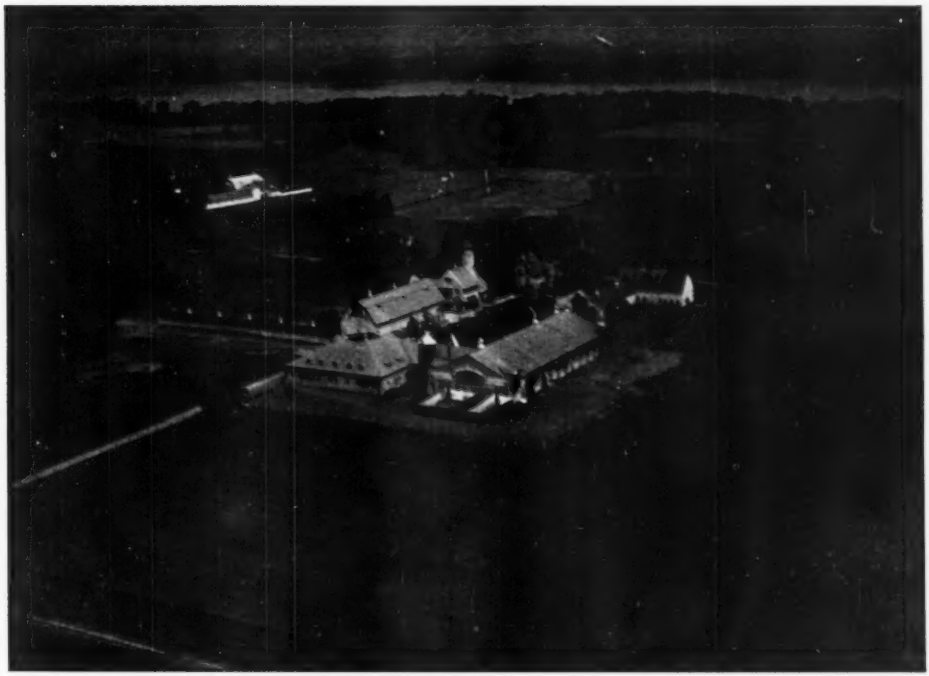

AIRPLANE VIEW OF PABST FARMS NUMBER ONE

"No endeavor in which I have engaged during my lifetime has given me more satisfaction and pleasure than the operation of Pabst Farms and the building and development of our Holstein herd. My aim has been to surround myself with highly competent assistants, to spare no expense in the building of Pabst bloodlines, and to operate both the farm and the herd in conformity with the best agricultural practices.

"Pabst Farms is an established business. Properties that do not show a profit cannot long continue — and this one is going to go on.

"In 1947 my son, David, who has been actively associated in the management of Pabst Farms for the past eight years, as my assistant, became President of Pabst Farms, Inc. He brings to our organization new and vigorous owner-interest, and fresh determination to continue the operation and improvement of our farms and our Holstein herd under the sound principles which have guided us successfully during the past 45 years.

"We cherish the confidence which our customers have shown us through their purchases of breeding stock and artificial service to our herd sires. It is our hope that this presentation will be of value to all who are working with Pabst Farms bloodlines."

From the desk of FRED PABST

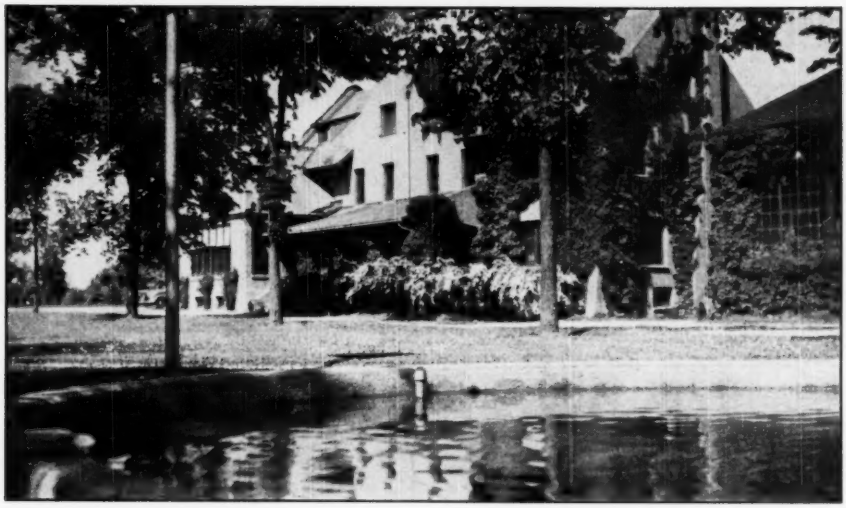

Pabst Farms Office, Farm Number One.

PLAN A VISIT TO PABST FARMS

— Headquarters For The Burkes —

WE invite you to come and inspect the Pabst Farms herd. Our breeding program has been developed with the aid of 40 consecutive years of Advanced Registry testing, official classification, and the annual competition of the show circuit. Since 1926 every milking of every freshened animal in the herd has been weighed and recorded whether on official test or not. We can give you accurate weighed lifetime production totals on any animal. Fifty-nine of the 178 milking cows in the herd at present are seven years or older. Pabst Farms has Wisconsin's first Certified Holstein herd, Federally Accredited, and Bang's vaccinated.

For Information On Breeding Stock or Artificial Service to Our Herd Sires

— Write —

PABST FARMS INC. - Oconomowoc, Wisconsin

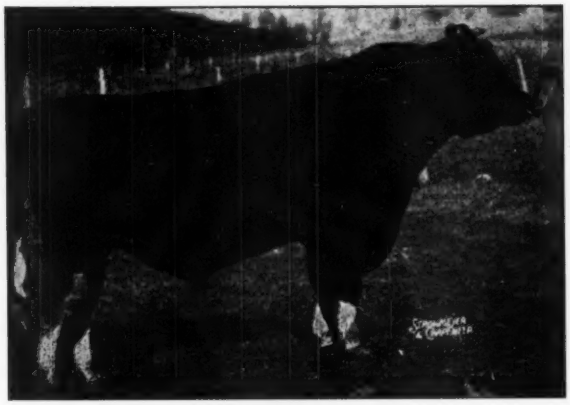

Keep Your Eye on the SIGNALS!

PABST SIGNAL "Very Good"
One of Burke's youngest sons, from the famous Eyebright cow family. Says Allen Crissey: SIGNAL is looking more and more like his illustrious sire, Wisconsin Admiral Burke Lad.
SIGNAL's development during the past year warrants a new photograph."

The oldest daughters of SIGNAL are now milking, and the first three have finished with records of 545, 554 and 808 lbs. fat! They have made the following **preliminary** proving for SIGNAL, on a 2X, 305-day, mature basis:

		Milk	Test	Fat
SIGNAL daughters	(3 records)	16,535	3.85%	636.5
dams	(6 records)	15,667	3.51%	550.0
difference		+868	+.34%	+86

Though these figures are **preliminary,** they will contribute substantially to the official proving when more pairs have finished. We believe the following factors all reflect credit on SIGNAL:

(a) SIGNAL's daughters freshened at 25, 25 and 26 months, several months younger than their dams.

(b) Two of the three SIGNAL daughters carried calf to qualify for the 305-day division, whereas none of the dams' six records so qualified.

(c) All records were made under equal conditions (two dams being "Burke" daughters) at Pabst Farms where SIGNAL was in service before we purchased him—one of only four "Burke" sons retained there for service.

(d) SIGNAL's official proving is being made "the hard way", by daughters in more than a dozen herds from Wisconsin to Massachusetts.

The superior type, test and production of SIGNAL's daughters are no surprise, for we selected SIGNAL after extensive investigation (and paid $8,100 for him) for these reasons:

- SIGNAL is from the heart of the famous Eyebright cow family at Pabst's, backed by eight generations of high producing females.
- SIGNAL is the culmination of three generations of Gold Medal Proven Sires. Each generation is full of Gold Medal combinations — prepotency proven by whole groups of daughters.
- SIGNAL is the only "Burke" son whose dam and dam's dam are both "Very Good" or better, and both over 800 lbs. fat.

ASK FOR PEDIGREES OF SIGNAL SONS

Farfields Farm
R.F.D. 1 Monroe Mich.
FRED W. TULLIS, Owner

Whirlwind Hill Farm
WALLINGFORD, CONN.
DEAN RICKARD, Operator
JAMES M. OSBORN, Owner

• Our Burke Story •

OR BUILDING ON THE BLOOD OF WISCONSIN ADMIRAL BURKE LAD BY THE USE OF SONS OF HIS PROVEN AND GOLD MEDAL SONS.

The story of our Burkes began about the same time as Wisconsin Admiral Burke Lad left the Utah State Industrial School for Pabst Farms. It started with the purchase of Weber Perfection Burke, son of Weber Burke Bubbles (Ex) and sired by Weber Burke Perfection—"Bubbles" an inbred daughter and "Perfection" a son of Wisconsin Admiral Burke Lad.

Weber Perfection Burke was proven in our herd with 6 pairs—daughters' average, 15250 M. 3.52% 537 F.; dams' average, 14,390 M., 3.35%, 508 F. Seven daughters classified —4 VG, 2 GP and 1 Good.

WEBER BURKE BUBBLES (EX)

Dam of Weber Perfection Burke (right). She is an inbred daughter of Burke. In six lactations, 2343 F., 3.9%, 60,880 M.

WEBER PERFECTION BURKE

Son of "Bubbles" at left, he was sired by Weber Burke Perfection (proven son of Burke). Weber Perfection Burke increased 860 M., —.01%, incr. 29 lbs. F. on 508-lb. dams.

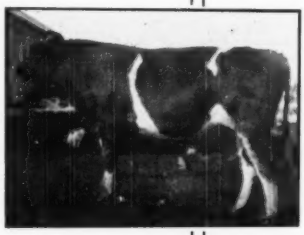

Following the untimely death of Weber Perfection Burke we chose Weber Clover Burke Frosty (right, below)—also from Utah Industrial School to carry on our Burke program. He was sired by the Ex-GM Weber Burke Clover Lad and out of Weber Burke Violet—son and daughter of Wisconsin Admiral Burke Lad. "Violet" has 575.9 F., 3.7% at 5y 9m 2X. "Frosty" now has four daughters with completed 2-yr.-old records—average—467.8 F., 3.7%, 2X.

Finally, Pabst Double-Roamer, VG son of Pabst Roamer, Ex-GM son of Wisconsin Admiral Burke Lad and out of Pabst Roabar Belmont Eyebright, VG, with 741 F., 4.4%, 2y 3X, came to further intensify the Burke blood in our herd. He is being mated with daughters of both the Burke bulls who preceded him as well as some older foundation cows. Several of his daughters carry the blood of all three Burke bulls.

Pabst Double Roamer now has four 2-yr.-old daughters in production. One has 419.7 F., 3.7% in her first 254 days. Another 314 F., 3.9% in 148 days.

We sincerely believe that it will be hard to find in very many herds a greater concentration of Burke Blood than this. **Some bull calves sired by "Frosty" and "Double Roamer" available.**

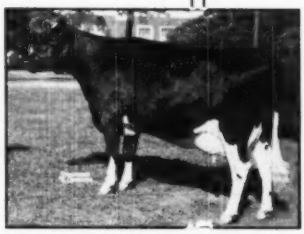

PABST ROABAR BELMONT EYEBRIGHT (VG)
2 yr. 365d 3X 741.1 F. 4.4%
First 3-yr.-old, Mich., 1948, and 1st 4-yr.-old Ohio, 1949. Member All-American Get of Sire, 1350, and of Res. Get, 1949. Daughter of Pabst Roamer.

HARVEY BECHTELHEIMER — SABETHA, KANSAS

COLLINS FARM BURKE LADY

Daughter of Weber Perfection Burke with three records of 569 to 586 F. at 2, 3 and 4 yrs. Senior and grand champion at the 1950 N. E. Kans. B. & W. show.

WEBER CLOVER BURKE FROSTY

Sired by Weber Burke Clover Lad, Ex-GM son of Burke and out of Weber Burke Violet, Burke daughter with 575.9 F., 3.7% 5y 9m. Four of his two-year-old daughters average 467.8 F. 3.7%. "Frosty" is a double grandson of Burke and both granddams are by Wisconsin Pinky. Many of the best Burke progeny are from the Burke-Pinky cross.

EBONITE

Wishes to congratulate Pabst Farms on the great herd of cattle they have bred and developed through the years, resulting in the glory the Burkes are enjoying at present.

Home of Offspring of These Pabst Herd Sires

PABST ROAMER (EX-GM)

PABST REGAL (EX-GM)

PABST ROAMER DEAN WALKER LAD (EX)

PABST COMET

Our interest in the Burkes, beyond admiration for their type and production, has been to successfully breed 37 head artificially to the Pabst Farms herd sires pictured here, over a period of the last three years.

The oldest of these is a **ROAMER** daughter now milking as a junior two-year-old.

From These Matings We Have to Date:

4 Heifers and 3 Bulls
by
PABST ROAMER
(With 3 more to calve)

4 Heifers and 3 Bulls
by
PABST REGAL
(With 7 more to calve)

4 Heifers and 3 Bulls
by
PABST ROAMER DEAN WALKER LAD
(With 2 more to calve)

1 Heifer and 2 Bulls
by
PABST COMET

— — — —

We expect to continue breeding some of our better cows to these bulls, but the balance of our herd will be bred to—

PABST JESS REWAYNE 1104658
Our Double Grandson of Pabst Regal

He is a son of Pabst Jess out of Pabst Regal Wayne (VG), with 755.4 F. 20183 M. 3.7% at 2½ yrs., coming back as a three-year-old with 813 lbs. fat.

WATCH FOR HIS PEDIGREE IN THE HERD SIRE ISSUE

His Artificial Services for Sale

— — — —

We have recently completed our sixth consecutive year of Herd Test with a six-year average of about 490 lbs. fat on 2X. In addition to Herd Test, we also run all our first calf heifers on AR 2X milking.

LOOK FOR OUR MESSAGES EACH MONTH IN THE "WORLD"

EBONITE

H. M. GANS — **Gans, Pennsylvania**

PROGRESSIVE BREEDERS REGISTRY 1950

BUILD ON THE BLOOD OF ORMSBY SENSATION 45th

GREAT BROOK FARMS

INTRODUCE THEIR BURKE SIRES

WISCONSIN ADMIRAL
BURKE LAD (G.M.)
"Excellent"
The Daddy of Them All

LINCOLN ADMIRAL OUTLET POSCH
"Very Good"
Dam of Lucifer

PABST REGAL (G.M.)
"Excellent"
Sire of Lucifer

WEBER BURKE CLOVER LAD (G.M.)
"Excellent"
Sire of Lad

TOBEY HILL JULTRIX ALBUS FAY
"Excellent"
Dam of Lad

WIMARJO PABST REGAL LUCIFER

These Are Our

BURKES

Who Are Being Mated

With Our

ORMSBY SENSATION 45THS

and

MARATHON BESS BURKE 10TH

Blood Lines

LANGDONHURST ORMSBY BURKE LAD

WIMARJO PABST REGAL LUCIFER—Top of the 37th Waukesha Anniversary Sale.

HIS SIRE—PABST REGAL, G.M. "Excellent" needs no introduction as one of the greatest bulls in this country. The leading Honor List sire for 1950 with 474 points. Followed in second place by his brother, PABST ROAMER, and in 4th place by the sire of both, WISCONSIN ADMIRAL BURKE LAD. The greatest father and son combination of all time. REGAL is the only sire of the breed with four daughters over 800 lbs. fat as 2-yr.-olds.

HIS DAM — LINCOLN ADMIRAL OUTLET POSCH, "Very Good" with two 2X-365-day records averaging 18450 lbs. milk, 784 lbs. fat with a 4.25% test, and now on another great record, is a daughter of LAUXMONT ADMIRAL LUCIFER, "Very Good", who has a U.S.D.A. plus proving on 50 daughter-dam comparisons of +573 lbs. M., +50 lbs. F., and +0.2% to 3.8%. REGAL's dam has three records averaging 4.3% test. High test, proved Gold Medal sires, classification, transmitting ability and general type and quality of the rarest kind are combined in this young herd sire.

LANGDONHURST ORMSBY BURKE LAD — a son of our great TRIXY cow.

HIS SIRE — WEBER BURKE CLOVER LAD, Gold Medal "Excellent", many times a Grand Champion, Honorable Mention for All-American Aged Bull 1946. 17 HT daughters average 11,950 M. 3.8% 453 F. — certainly one of the great BURKE sons in this country.

HIS DAM — TOBEY HILL JULTRIX ALBUS FAY, "Excellent", a great year after year producer with good test — four consecutive 305-day records averaging 570 lbs. fat 3.75% test — she is a "first service" cow calving in October for five consecutive years. Her excellent udder and wonderful feet and legs set a pattern for us.

GREAT BROOK FARMS

Home of FERNHAME *Holsteins*

CARLISLE, MASSACHUSETTS

CHESTER R. SIM
Herdsman

MR. and MRS. FARNHAM W. SMITH
Owners

STANLEY D. WRIGHT
Manager

A Great "Burke" Sire – "Dusty Jo's" Full Brother

Heads California's New Artificial Breeding Stud

DHIA Proving:

7 dtrs	13614	3.5	473
7 dams	13292	3.3	440
	+322	+.2	+33

Classified Very Good.

Proven in the herd of Robson Bros., Ogden, Utah, where he now has 25 daughters on HIR test and meeting Gold Medal production requirements.

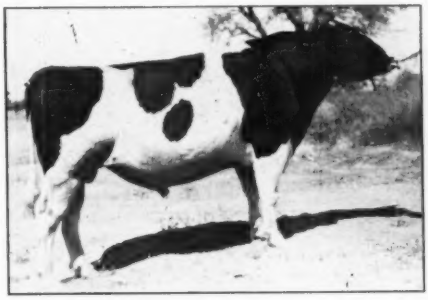

ROCKY HILL MONT BURKE JO 915811
Recently purchased from Robson Bros. and Bill Walker following a period of service in the herd of Mark and Bruce Borror.

His first 15 daughters (all of them) have a classification average of 82 points in heifer form.

He sired the 1st prize "Get" and junior champion female at the Plain City, Utah Show, 1951.

His artificial services are available to the entire Holstein industry.

— His Dam —

WEBER BURKE DUSTY JO
"Excellent"

8	365	3X	20880	3.6	749
10	365	2X	18622	3.4	633
5	348	3X	18885	3.5	587
2	365	3X	17159	3.5	594

— His Full Sister —

ROCKY HILL MONT BURKE DUSTY JO

Excellent. 895 lbs. fat, 4.1%. All-American 4-yr.-old, 1947; All-American Aged Cow, 1950. Member Res. All-American produce 1949.

Watch the August 18 Herd Sire issue of the WORLD for full pedigrees of Rocky Hill Mont Burke Jo and our other two bred-in-the-purple "Burke" sires . . .

PABST ROBURKE FOBES

By "Roamer" and from the Excellent "Burke" daughter, Queen Ormsby Burke Fobes. He comes from Allen Johnson's herd with a plus proving of 71.7 lbs. fat over 525-lb. dams. A maternal brother is Gold Medal — and it's only a matter of time for him.

SANGARD HOPE BURKE

Five crosses to "Burke." His dam is an Excellent twice 600-lb. daughter of "Clover Lad" (Gold Medal). His sire is the Gold Medal Weber Wyo Burke Intense.

We offer the Holstein industry a choice of pool matings at $10 — or selected matings at $25. Send for full details. For service or information, phone our experienced technician, FLOYD ULMER, Riverbank, Calif. (423-J).

— Four Daughters —

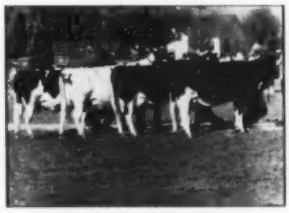

1st prize get of sire, Plain City, Utah, 1951, bred and owned by Robson Bros. By Rocky Hill Mont Burke Jo.

— Another Daughter —

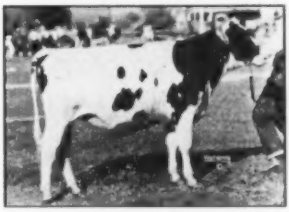

LEONGARD MONT BURKE JO
1st prize senior yearling and junior champion at Plain City, 1951. Bred and owned by Leon Gardner, Deweyville.

GOLDEN WEST BREEDERS, INC.

Phone: Riverbank 423-J

Route 8, Box 973-A — Modesto, California

Phone: Modesto 69-J-5

The "Valentines" Love The "Burkes"

The sire of Valentine Hazelwood Belmont Burke is a full brother to "Comet" with a plus-proof of 133 lbs. fat on 529-lb. dams.

His Excellent maternal 3-4 sister (pictured) has two records over 845 lbs. fat, 4%. His full sister has 797 lbs., 4.1%, 2X.

His son topped the 1051 Top-of-the-Crop Sale — to Pabst Farms.

His dam (pictured) is considered the greatest transmitting member of a truly remarkable family — our "Valentines."

A Happy Blend!

For nearly 30 years we have been developing a female family widely known as the "Valentines." It is a family of large, high testing, high producing VG and Excellent cows, regular breeders, long lifetime producers, with transmitting ability proven through six generations. They include a Reserve All-American Produce of Dam. "Old Valentine" was a paternal sister to the dam of the 1328-lb. Carnation Ormsby Nellie, by Johan Duchess De Kol Lad, who was also the sire of Cragdale Betty De Kol, another family in our herd that was almost as successful as our "Valentines."

Ten years ago we brought in the blood of "Burke" through a succession of his sons and grandsons from Utah and Pabst Farms. The combination has clicked. Valentine Hazelwood Belmont Burke is our fourth "Burke" herd sire. Our junior sire is our fifth. Watch for pedigrees of both these sires in the Herd Sire Issue. Let us help you plan a Valentine-Burke calf for your next sire.

His Sire

PABST BURKE BELMONT PRIDE
5 daughters average 662 fat, 4.3%, an increase of 133 lbs. fat, .5%. Full brother to "Comet."

His Maternal Sister

MISS VALENTINE HAZELWOOD BURKE (EX)
868.4 fat, 4% and 845 fat, 4.2%. Sired by "Burke." Her daughter has 811 fat on 2X at 3y.

His Dam

MISS VALENTINE HAZELWOOD MATADOR (VG)
149,083 milk, 3.9%, 5,778 fat. Dam also of the "Burke" daughter at left, and a 797-lb. 4.1% 2X full sister to our herd sire.

Reserve a Bull of This Breeding for Your Next Herd Sire.

C. W. HENRY

GREELEY, COLORADO

HERD T.B. ACCREDITED

VACCINATED SINCE 1941

GO WEST YOUNG MAN to McDonald Farms . . .

One of the West's Oldest Breeders of Burkes

Wisconsin Admiral Burke Lad Started His Famous Career in the West. You Can Strengthen Your Herd With Some of Our Good Western Burke Blood.

PABST JESS RAMBURKE JOSIE
One of our line-bred Burkes.
Daughter of Pabst Jess from a 690-lb. VG 2-year-old daughter of Pabst Rambler.

70% of Our Herd Is Descended from Burke.

65% of Our Burkes Are Home-Bred.

90% of Our Burkes Are Descendents of Roamer, Jess and WIS Ideal

Come and See Us. Let's Get Acquainted.

MC DONALD FARMS

Don & Ralph McDonald
7735 — 16th Ave. South
Seattle, Washington

Farms Located
At
BALDI, WASH.

O. A. Townsend
Herdsman

One of the *Great Burke Sons*

(PABST BURKE TRITOMIA)

Heads our Intensely Bred Ormsby Herd Tracing to SPOM 37th

OUR FORMER HERD SIRES: —

Pabst Creator Lord Maplecrest, a son of Creator.

Mokwa Sir Papoose Piebe, traced to KPOP.

Lou Ormsby Lad, intensely Ormsby.

Dunloggin Master De Pabst, son of Woodmaster from a granddaughter of Pabst American Beauty.

PABST BURKE TRITOMIA

And See What Pabst Burke Tritomia Is Doing!

- 15 daughters to finish 2-year-old records average 600 F.
- All 15 have exceeded their dams' 2-year-old records.
- **His oldest daughter just completed two successive 800-lb. F. records.**
- He is classified Very Good.
- His offspring are typically "Burke"—extremely dairy, very deep-bodied, pleasing udders.

Our 7-year HIR average—435.1 F., 3.9%, last two years over 4%.

BEEZLEY FARMS

WM. (Bill) BEEZLEY **GIRARD, KANSAS** **R. C. (Pat) BEEZLEY**

Pabst Governor Receives Gold Medal Rating

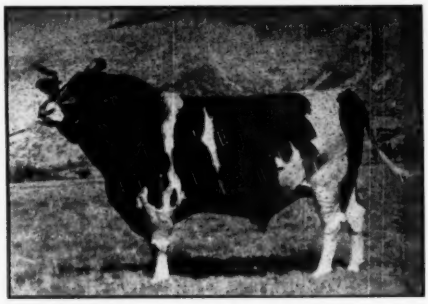

PABST GOVERNOR 882933 (Excellent)
His 29 classified daughters average 82.4.
He has an increase on daughter-dam comparison, 121 lbs.
His dam, Governess Segis Ormsby, has 805.9 lbs. fat in 365d at 6½ yrs.

PABST GOVERNOR is the 6th son of Wisconsin Admiral Burke Lad to receive the Gold Medal Award.

It was here at our Institution several years ago that Burke himself received the Gold Medal Award.

He has left us a rich inheritance through his daughters and sons that have made up the foundation of our present herd.

Besides Burke's son, Pabst Governor, we still have 7 grand old daughters of Burke whose udders and body conformation in their advanced age amaze many breeders.

Our Junior herd sires consist of a son of the Excellent Gold Medal Sire Pabst Roamer, and a son of Pabst Comet from a Very Good daughter of Pabst Roamer.

We are intensifying the blood of Wisconsin Admiral Burke Lad by following a line-breeding program.

Sorry we are unable to supply the demand at present on Pabst Governor sons but we can offer some good ones by our Junior herd sires from Pabst Governor and Pabst Roamer Model daughters. Write for pedigrees and information on these.

UTAH STATE INDUSTRIAL SCHOOL
OGDEN, UTAH

"HOME OF THE BURKES" DeVERE R. WEIGHT
Herd Manager

Two Burke Grandsons at Pansco

THIS ONE BY A BURKE SON

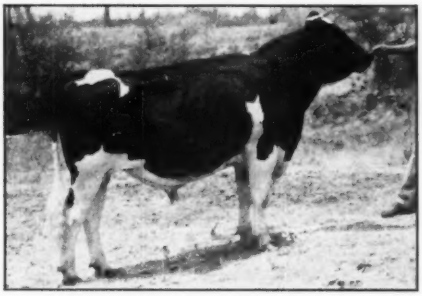

MAYTAG SUNNYSIDE FOBES BURKE
Born Aug. 18, 1949
Purchased as a baby calf at the Maytag Dispersal. Son of Pabst Burke Breeze Tritomia, the Maytag son of Burke.

THIS ONE FROM A BURKE DAUGHTER

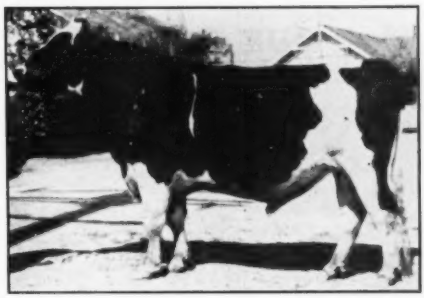

PAHVANT ADMIRAL BURKE 993169 (VG)
Born April 16, 1946
Grand champion at Los Angeles County Fair two years ago. A son of Sir Monarch Designer from the Burke daughter below.

HIS DAM

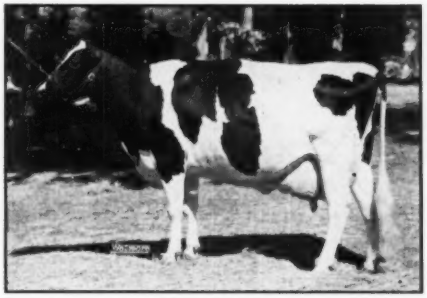

MAYTAG ORMSBY FOBES SUNNYSIDE (EX)
A 600-lb. grand champion daughter of Maytag Ormsby Fobes (GM) that was purchased in the Maytag Dispersal by Pabst Farms in the hope of getting a son by Regal.

HIS DAM

MISS WISCONSIN ADMIRAL BURKE HEILO (VG)
8½y 314d 3X — 17244 M. 3.7% 633.5 F.
7 y 334d 3X — 17326 M. 3.7% 640.8 F.
5½y 324d 3X — 17468 M. 3.6% 632.8 F.
An own daughter of Burke.

PAHVANT ADMIRAL BURKE has a fine lot of daughters in the herd but none yet in milk. They show plenty of promise. We have five of his sons now available from six months to a year old, from dams up to over 800 lbs. fat.

MAYTAG SUNNYSIDE FOBES BURKE has been mated with a good number of cows and heifers and his first calves are just arriving. We believe they will be heard from later. He has been a winner at local fairs and is a good prospect for their senior yearling class this fall.

WE ARE COMBINING OUR BURKES WITH OUR HAZELS AND OTHER HOME-BRED LINES

PELLISSIER DAIRY FARMS

F. F. PELLISSIER & SONS **WHITTIER, CALIF.**

Pansco Hazel (EX), credited with 252,558 M. 3.9% 9478.8 F. in 4154 days is still going strong at past 16 years of age. Fresh with twin calves in June 1950, she is still milking 39 lbs. a day and due in November.

More and More "Burke" in the Trunlan Herd

The Calves Now Arriving Carry Three Close "Burke" Crosses—
They Are By A "Burke" Double Grandson And Out Of "Burke"
Granddaughters.

OUR SENIOR SIRE – A "BURKE" SON

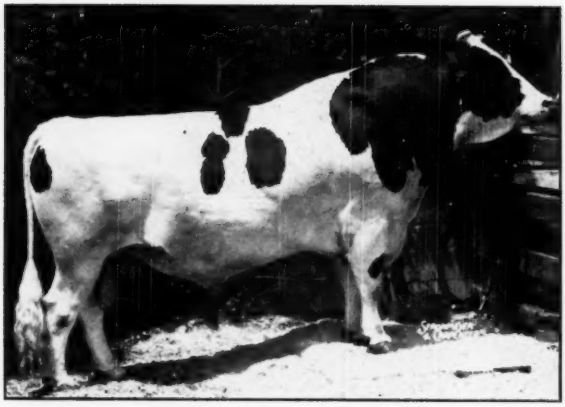

Pabst Burke Pilot

922108

"Very Good"

His Sire—
WISCONSIN ADMIRAL BURKE LAD
(VG - GM)

His Dam—
PONDEROSA BONNIE ORMSBY
1599939
(Good Plus)

5y	365d	3X	21,151M.	3.9%	821F.
	305d	3X	19,205M.	3.9%	745F.

AR daughters to 642 lbs. fat.

Full brother to Pabst Bonnie Burke (Ex.)

Pilot's first five daughters finished official records from 601 to 709 lbs. fat 3X and with a 4% average test.

OUR JUNIOR SIRE – A "BURKE" DOUBLE GRANDSON

Pabst Roburke Barcader Prince

1038493
"Very Good"

His Sire—
PABST ROAMER (Ex-GM)

His Dam—
PABST BURKE BARCADER PRINCE 2382372

29m	365d	3X	15,752M.	3.9%	611.7F.
4y	365d	3X	18,311M.	3.8%	709.3F.
6y	365d	3X	21,637M.	3.9%	837 F.

A daughter of "Burke"
Granddaughter of Sir Ormsby Skylark
Barbetta (Ex.)

We have 30 Prince daughters to 15 months of age—breeding to Pilot and a son of Pilot.

If It's "Burke" Blood That Interests You—How About A Prince Son From A Pilot Daughter?

ACCREDITED **TRUNLAN FARMS** CERTIFIED

Winchell Mt. Road **Millerton, New York**

HIR Average 1950, 42 Head: 13,220 Milk 501.6 Fat 3.8% 21-3X; 21-2X

Saluting

Wisconsin State Reformatory

Where the Burkes were Bred

Wisconsin State Reformatory, Green Bay, is the place where Burke was bred and his sire before him, also a number of his best known descendants. For many, many years, the Reformatory herd has been building on the Burke and 37th blood lines that produced Wisconsin Admiral Burke Lad.

Three Bright Stars in the Reformatory Crown

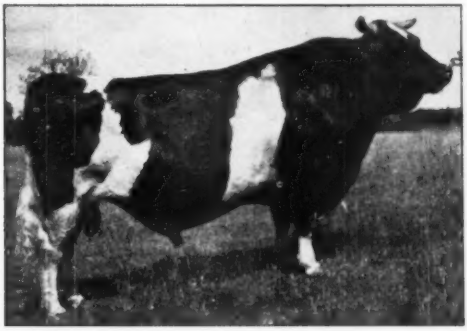

WISCONSIN ADMIRAL BURKE LAD (VG-GM)
Read All About Him Elsewhere in This Issue

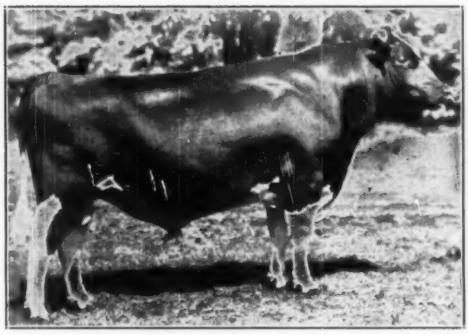

WIS IDEAL
All-American Junior Yearling 1946
Reserve All-American Two-year-old 1947
A son of Weber Burke Cyclone, one of the greatest inbred sons of Wisconsin Admiral Burke Lad. Ideal is doing a marvelous job at the Reformatory.

WIS MASTERPIECE
All-American Junior Yearling 1948
A son of Wis Ideal from a daughter of Wisconsin Admiral Burke Lad. Working with his sire in service in the Reformatory Herd, both are siring a great lot of daughters.

At Our Northern and Southern Wisconsin Colonies similar Burke-37th blood lines are being developed through SOWISCOL B B CREATOR and his sons and grandsons. Although not directly descended from Wisconsin Admiral Burke Lad, the blood lines are much the same. This blood produced a National Champion 4-year-old in 1950 and the great line of proven sires listed in our recent WORLD advertising. More about this family next time.

Wisconsin State Department of Public Welfare

W. W. KINYON, Farm Supervisor — **STATE CAPITOL, MADISON, WISCONSIN**

Gold Medal Excellent

Weber Hazelwood Burke Raven

The All-Kansas Get of 1951 by "Raven"

HE TRACES THREE TIMES TO WISCONSIN ADMIRAL BURKE LAD — TWICE TO WISCONSIN PINKY

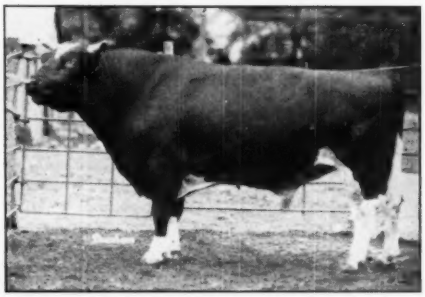

WEBER HAZELWOOD BURKE RAVEN (GM-EX)

— "Raven" Daughters —

ZARNOWSKI TRI BURKE ALBERTA (VG)
Grand Champion 1st 4-yr.-old at the 1950 Kansas City Royal. At 2y 10m 439 F. 4.2% 2X.

ZARNOWSKI TRI BURKE BELLE LASS (VG)
Res. Grand as a 2-yr.-old at 1950 Kans. state fair. At 1y 11m 495.4 F. 338d 3.6% 2X.

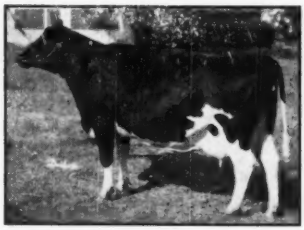

RAVEN BURKE ELSIE (VG)
All Kansas 4-yr.-old of 1951. At 2y 2m 576 F. 3.8% 2X.
Bred and exhibited by Elmer Dawdy.

Our long-time 2X HIR averages:
10y 19 head—457.2
4y 10 head—461.3

"Raven" is not only a double grandson of Burke (his sire and dam by Burke) but his dam's dam is also a Burke daughter. His dam is the famous Excellent "Cricket" (3 records over 500 F., 2X) and she is from Weber Burke May, also a Burke daughter, VG, with 548 F. 2X.

A few "Raven" sons available, also bull calves from his daughters sired by Pabst Reburke Paul Wayne, our son of Regal from one of the Burke daughters with 665 F. at 4y, now on test again at Pabst Farms. These calves trace five times to old Burke himself.

JAKE ZARNOWSKI
NEWTON, KANSAS

CLARENCE ZARNOWSKI
HALSTEAD, KANSAS

Rinkland --

Home of Two "Excellent" Burke Sons

PABST BRILLIANT (EX)
A son of Wisconsin Admiral Burke Lad (VG-GM) from the same dam as Pabst Cascader Pride, another Excellent Gold Medal Sire.

PABST BURKE PLUTO (EX-GM)
One of the six Gold Medal sons of Burke, five of them also Excellent. Some facts about his sensational proving are given below.

PABST BRILLIANT (EX) is the Burke son that we are mating with our high record Pluto daughters. We are continuing the proving which was started in other Michigan herds.

His Sons for Sale, including one whose 8 nearest dams down the maternal side of the pedigree average 809 lbs. butterfat in a year.

PABST BURKE PLUTO (EX-GM) now has an actual average for his first 13 unselected daughters of 15209 M. 3.6% 551.3 F. in a year on 2X, every one out-producing her dam with first calf. His first two daughters to freshen with second calf have finished with 588 and 552 lbs. fat, respectively, an another second calf daughter has averaged 70 lbs. fat per month for her first three months.

We Can Spare a Few Pluto Daughters, fresh or with completed records, providing the buyer will agree to test them in HIR or DHIA, so that his proving can be complete.

Another Gold Medal Sire Built Our Herd

PABST SIR BELCADE DEWDROP (VG-GM)

A large part of our herd consists of daughters, granddaughters or more remote descendants of our former herd sire, Pabst Sir Belcade Dewdrop (VG-GM), who was a son of Pabst Belmont Creator (VG-GM) from a Reserve All-American daughter of Carnation Sensation (GM), the second dam being the All-Time All-American two-year-old, Dewdrop Pabst Keyes Meg Posch.

PABST SIR BELCADE DEWDROP (VG-GM) has a good plus proving and sired many great producing daughters. Among them is Rinkland Ormsby Dewdrop Til, with over 100,000 lbs. of 4% milk to date and still going strong, averaging over 3 lbs. fat per day at just past 10 years of age. Many others with good life records nicely started.

WE SPECIALIZE IN PABST BLOOD LINES

RINKLAND FARMS — Warren, Michigan

JOHN A. RINKE & SONS — Registered Holsteins Since 1908

Certified — Accredited — PBR 1947-1948-1950 — HIR Avg. 499 F. 3.8% 2X — All Home-Bred Since 1933.

FROM the HEART of the BURKES

COMES THIS GREAT SIRE

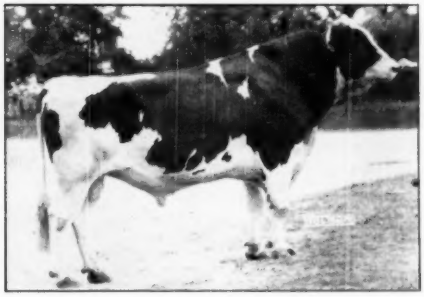

WIS LEADER 915940

Senior and Grand Champion Northern & Central Wis. S. F. 1949 and 1950
Sire of the First Prize Get at Many County Fairs Both Years

HIS DAM

WIS SYMPHONY 2208022
5½y 365d 4X — 15971 4.3 843.1
3 y 365d 4X — 18183 3.9 710.6

A Son of
WIS SYMPHONY
(Picture at Left)

Sired by
WEBER BURKE CYCLONE

Famous Inbred Son
of
"BURKE"

and out of
WEBER BURKE PRIDE
(Picture at Right)

HIS SIRE'S DAM

WEBER BURKE PRIDE (EX)
6½y 365d 2X — 16609 M. 587.6 F.
One of the greatest daughters of Burke

Here are Two Representative Leader Daughters

PLAIN VIEW CORA JEWEL
2y 365d 2X — 14576 3.7 536.7
2y 305d 2X — 13153 3.6 471.1

HIS FIRST 7 AR DAUGHTERS
All on 2X

Ollie	2	y	16624	3.5	580.6
Belle	2	y	14237	4.0	564.0
Jewel	2	y	14576	3.7	536.7
Rose	2½	y	15958	3.3	520.1
Fobes	2½	y	16431	3.2	518.5
Peggy	3	y	12263	3.7	448.8
Queen	2½	y	11934	3.5	422.2

The daughter pictured at left was sold to Elmwood in the 1949 Blue Ribbon Sale for $1850, and was a successful member of the Elmwood show herd.

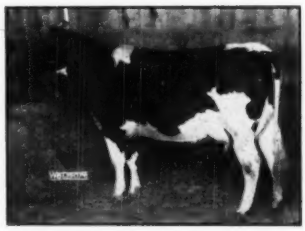

PLAIN VIEW ROSE PERFECTION 2d
2½y 365d 2X — 15958 3.3 520.1
2½y 305d 2X — 13931 3.2 447.6

ASK US ABOUT SONS AND GRANDSONS OF LEADER, FROM RECORD DAMS

PLAIN VIEW FARMS

IMIG BROS. **NEILLSVILLE, WIS.**

"Where Good Udders Mean a Lot"

Plus Proven by 104 F.

Our 983-Lb. Son of BURKE

HIS DAM

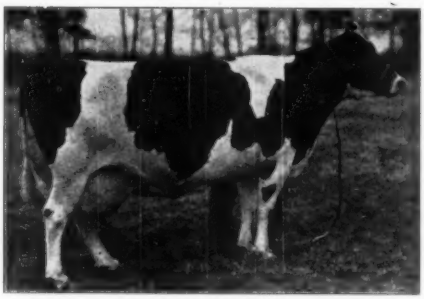

ROSETTE ORMSBY STAR PONTIAC 2049316
7½y 365d 3X — 26559 M. 3.7% 983 F.
A daughter of that good Ormsby-Homestead sire, Sir Ormsby Lass Pontiac. She has two 800-lb. sisters.

PABST GOVERNOR LAD

No. 910702

Born June 21, 1944

GOVERNMENT PROVING IN DHIA (305-2X)

7 Daughters	7 Records	14483 M.	3.4%	486 F.
7 Dams	3 Records	10838 M.	3.5%	382 F.
Difference		+3645 M.	−.1%	+104 F.

NATIONAL ASSN. PROVING IN HIR (305-2X)

8 Daughters	14690 M.	3.40%	499 F.
Dams	11760 M.	3.63%	427 F.
Difference	+2930 M.	−.23%	+72 F.

We Paid $6,500 for Him
In the Wolverine Classic of 1950

His daughters have been first prize winners at good shows, including two firsts at West Michigan B&W Show 1949.

ONE OF THE HIGHEST RECORD AND BEST PROVEN SONS OF BURKE IN SERVICE TODAY

His Pedigree:

Sire:

WISCONSIN ADMIRAL BURKE LAD 697789
Gold Medal Sire — Very Good
Sire of two All-American Gets and one Reserve Get.
Grand Champion Utah 1937.
93 AR daughters
15 from 805 to 965 lbs.
22 from 700 to 798 lbs.
27 from 600 to 686 lbs.
22 from 508 to 599 lbs.
50 HT daughters average (305-2X):
13050 M. 3.60% 470 F.
Av. Increase on 32 pairs:
+790 M. +.06% +36 F.
178 Classified Offspring Score 86.7 Points.
39 Excellent
80 Very Good
50 Good Plus
9 Good
None in the lower brackets.
6 Gold Medal Sons

Dam:

ROSETTE ORMSBY STAR PONTIAC 2049316

7½y	365d	3X	26559	3.7	983.0
5½y	365d	3X	18657	3.5	646.5
5⅔y	305d	3X	17424	3.4	600.7

1 AR daughter

WISCONSIN ADMIRAL BURKE 661323
22 AR daughters
3 with 700, 825 and 896 lbs.
6 from 606 to 699 lbs.
3 with 519, 559 and 571 lbs.
Sire of:
Wis. Ella Bea. Pr. 8½y 896.8
Milk 4X 3.8% 19758.9

BELL FARM ROSALIND 978721
Third prize aged cow in milk, Central State Exp., 1934.
Fat 365d 5y 749.5
Milk 4X 3.8% 19758.9

SIR ORMSBY LASS PONTIAC 660711
5 AR daughters
3 with 827, 853 and 983 lbs.
2 with 672 and 722 lbs.
Sire of:
Rose. Ormsby Star Pontiac
7½y 365d 3X 26559 3.7 983.0
Lady Piet. Skylark Ormsby
6½y 365d 3X 23058 3.7 853.1
Johanna Ormsby Star Pontiac
4y 365d 3X 25034 3.3 827.2

ROSETTE COLANTHUS STAR PONTIAC 1256977
DHIA Record:
Fat 290 days 402.3
Milk 13073.0
One 983-lb. daughter.

SIR BESS BURKE FOBES 430370
17 AR daughters
5 from 713 to 825 lbs.

VICKERY VALE FOBES MECHTHILDE 2d 1444905
29m 365d 4X 16525 3.9 640.4
(Carried calf 239 days).

DUTCHLAND COLANTHA CHAMPION 217631
6 AR daughters
3 with 544, 663 and 749 lbs.

BELL FARM RETTA 557122
10y 365d 4X 19804 3.9 773.4
3 AR daughters to 749 F.

SIR OLLIE JOHANNA LONGFIELD 583138
1 AR daughter with 613 lbs. 3.7% 3X

DELLA PIETERTJE ORMSBY PONTIAC 1244451
Daughter of Sir Ormsby Champion Pietertje.

COLANTHUS STAR BUMBLEBEE PONTIAC 416754
Son of Mountain Ash Bumble Bee Pontiac.

ROSE RIGTJE ELMWOOD RAG APPLE 1175729
Daughter of Sir Elmwood Rag Apple.

HIS ARTIFICIAL SERVICES ARE AVAILABLE

$10.00 at time of service; $40.00 at registry of heifer calf or $90.00 at registry of bull calf. Write for contract, or come and see us.

The Wolverine Artificial Bull Stud

C. B. SMITH & SONS **WILLIAMSTON, MICHIGAN**

Four Sons of "BURKE"

In Our Stud

1. PABST BURKE CASCADER 882939 (V. G.)

Born August 30, 1943

7 DHIA Daughters Average
14,360 M. 3.7% 534 F.
(305-day 2X Mature Basis)

His Dam: PABST PEARL CASCADER (VG)
Daughter of Carnation Sensation (GM)
2y 9m 365d 4X — 16984 M. 3.7% 630 F. (AR)
5y 0m 365d 4X — 18056 M. 3.8% 681 F. (AR)
6y 5m 365d 3X — 19092 M. 3.8% 720 F. (AR)

PABST BURKE CASCADER 882939 (VG)

2. PABST BURKE FISHER 914050 (G. P.)

Born Sept. 9, 1944

5 DHIA Daughters Average
16346 M. 3.2% 528 F.
(305-day 2X Mature Basis)

His Dam: ROSS CRUSADER DIMPLE SKYLARK (GP)
2y 11m 365d 2X — 11260 M. 3.8% 427 F. (AR)
4y 2m 365d 3X — 16963 M. 4.1% 699 F. (AR)
5y 7m 365d 3X — 17961 M. 4.3% 775 F. (AR)
She is dam also of a Roamer son in our stud.

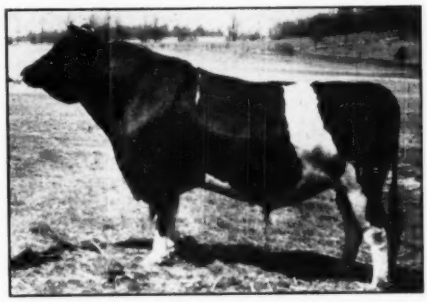

PABST BURKE FISHER 914050 (GP)

3. PABST BURKE JOHANNA 865322 (V. G.)

Born Dec. 3, 1942
7 DHIA Daughters Average
13129 M. 3.6% 476 F.
(305-day 2X Mature Basis)

His Dam: OOSTIE FAIRY JOHANNA (VG)
2y 5m 305d 4X — 16777 M. 3.4% 578.2 F. (AR)
(First on National Honor List 1937)
2y 5m 365d 4X — 18241 M. 3.5% 642.2 F. (AR)
4y 6m 365d 4X — 22980 M. 3.4% 778.6 F. (AR)
6y 0m 365d 3X — 21958 M. 3.4% 739.8 F. (AR)
8y 8m 235d 3X — 15544 M. 3.2% 500.2 F. (AR)

4. PABST BURKE CANARY LYONS 938770 (V. G.)

Born March 22, 1945
8 DHIA Daughters Average
13392 M. 3.4% 458 F.
(305-day 2X Mature Basis)

His Dam: CARNARY ORMSBY DE KOL FOBES LYONS (VG)
7y 3m 305d 3X — 15868 M. 3.7% 587 F. (AR)
9y 2m 365d 3X — 19939 M. 3.9% 779 F. (AR)
Dam of the first prize Produce at Wisconsin and Michigan State Fairs that also had Honorable Mention for All-American Produce 1950. One was by Burke, the other by Regal.

These Four Sons of BURKE and Our BURKE Grandsons Are Well Liked by the Members

Badger Breeders Cooperative

Shawano, Wisconsin

A FARMERS' BREEDING BUSINESS — GROWING THROUGH SERVING

PABST HALEY

Our son of - - -

PABST COMET

from

PABST BURKERIDE BLOOM

PABST BURKERIDE BLOOM (VG)
One of Burke's best daughters. She made 721 F. 4% at 2½ yrs., and came right back at 3½, 4½ and 5½ yrs., her four records averaging well over 700 lbs. fat. She was second prize aged cow at Waterloo in 1949 and third in 1950. She has twice sold for over $5,000 at public sale.

PABST HALEY
He has developed into a 2-year-old of impressive size and proportions. His calves are the nicest we have ever raised.

Sons of
PABST HALEY
Now Available
from
High Record and Classified
Dams

— The 3-Generation Group of Dams Behind Pabst Burkeride Bloom —

PABST PRIDE PIETERTJE BLOOM (VG)
620 lbs. fat at 2y; 612 at 4½y; 812 at 5½y; and 860 at 8y, qualifying with 815 lbs. in 305d. By the Gold Medal Sire, Pabst Cascader Pride (E).

PABST PIETERTJE BLOOM
She made 669 lbs. fat at 2½ years. She has three AR daughters from 507 to 860 lbs. She is a daughter of Sir Pietertje Boy Creator.

PABST CREATOR HELIOTROPE (VG)
She made 620.6 lbs. fat, 3.6% as a junior 2-yr.-old; 737.3 lbs. as a junior 4-yr.-old. One of the best daughters of Creator (GM).

MARTIG FARM

Louisville, Ohio

J. A. MARTIG, JR. & SON, Owners — **Certified — Accredited** — **FRED BLATTI, Manager**

"Burke's" Two Inbred Daughters

They Were the Real Test of "Burke's" Breeding Power

WEBER BURKE BUBBLES (EX)

The result of mating "Burke" back to one of his own daughters. She has six 2X records on HIR, three over 450 lbs. Her dam is pictured below. We own two sons and a daughter of "Bubbles", and her maternal brother.

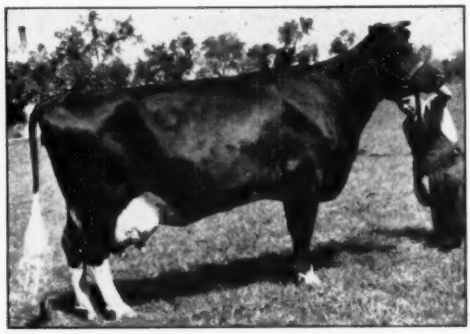

WEBER BURKE CRICKET (EX)

By "Burke" and from a daughter of "Burke." She has three 500-lb. records on 2X milking.
Dam of the Excellent-Gold Medal "Raven" bull whose "get" is pictured on the cover of this issue.
We own a son and a daughter of "Cricket".

WEBER BURKE PAULINE (GP)

Two 500-lb. 2X HIR records. Dam of "Bubbles" and of Weber Haze-Burke Paul (VG), a double grandson of Burke used in our breeding program, jointly owned with Le Grande Walker.

"Burke" was bred back to his own daughters only twice, and both matings produced daughters that classified Excellent — Weber Burke Bubbles and Weber Burke Cricket. With the cooperation of the Utah Industrial School, owners of both "Bubbles" and "Cricket," we have produced several jointly owned offspring of these two cows which have the greatest of significance in both our herds.

FROM "BUBBLES"

We have a 3-year-old son by Sensation Marathon Lad (Excellent-Gold Medal) which has been sampled in both herds, and is now back in service for the second time in our own herd.

We have a yearling son by "Sensation" pictured below, now in service at the Industrial School. He was 1st prize junior yearling and junior champion at the 1951 Richmond Black & White Show.

We have a 2-year-old daughter of "Bubbles" sired by the Excellent-Gold Medal Sire, Newmont Aristocrat that is due this fall to Pabst Regal.

Another son of "Bubbles" owned by Harvey Bechtelheimer, by a son of "Burke," had a plus proving on 508-lb. dams.

WEBER BURKE BUBBLES SENSATION

Son of "Bubbles" sired by Sensation Marathon Lad (E-GM). 1st prize jr. yrlg. and junior champion at Richmond B&W Show, 1951. Jointly owned with Utah Industrial School.

FROM "CRICKET"

Her oldest son ("Raven") is the Excellent-Gold Medal sire whose "get" is pictured on the cover of this issue.

Her next son, Weber King Hester Burke Ormsby, died following his first crop of calves. He sired the 1st prize junior get and junior champion female at the 1949 American Royal.

We have her daughter sired by "Sensation" finishing a 2X junior 2-year-old record this month with 470 lbs. fat, 4.1% test. **The yearling son of this great heifer, sired by Newmont Aristocrat, is for sale.** She is due again in September (less than 13 months) to Pabst Roamer Dean Walker Lad.

We have her son born in March, 1951, sired by Maytag Ormsby Fobes Dictator (see following page), owned jointly with Utah Industrial School.

LEDGE-EVER FARM
Ticonderoga, N. Y.
and
HOLSER'S VALLEY FARM
R D 4 — Troy, N. Y.

Are Keystones of our Breeding Program

"Cricket" and "Pontiac Lass" Is Perhaps Our Most Interesting Cross

DICTATOR FOBES PONTIAC LASS (EX)
Finished with 803.2 fat, 4.1%, in our herd. Member 1948 All-American produce. Fresh again in February with a son by Clarkdale Gloria Transmitter, jointly owned with Courtney Lusby, Nova Scotia. Dam of the Excellent, Indiana Gold Medal Sire, Maytag Ormsby Fobes Dictator, owned by Newman Farms, Indiana, he the sire of our youngest son of "Cricket."

We consider "Pontiac Lass" one of the breed's greatest cows — and from a proven transmitting family. Her proven son in the Newman herd was mated with "Cricket" to give us a bull calf, born in March, which we are raising as a future herd sire, owned jointly with Utah Industrial School. Note that the first two dams are each Excellent, and both have Excellent sons, one Gold Medal, the other Indiana Gold Medal.

SERVICE TO THE PABST FARMS SIRES

For the past year we have been using artificial service to "Regal," Pabst Sir Regal Fobes, and Pabst Roamer Dean Walker Lad. We now have 15 head bred to "Regal," 7 of them diagnosed as pregnant; and two each to "Walker" and "Fobes." We plan to continue heavy service to Pabst Farms herd sires, as well as to our own Burke-bred herd sires.

MAYTAG ORMSBY FOBES DICTATOR (EX)
An Indiana Gold Medal Sire. His first seven daughters to complete junior 2-year-old records in six Indiana herds average 487.3 fat, 3.83%. Son of Dictator Fobes Pontiac Lass (E), above. His young son from "Cricket" is our future herd sire.

And Don't Forget "CLOVER LAD"

Our Excellent — Gold Medal

Son of "Burke"

SPECIAL OFFER: Son of "Clover Lad" born in Sept., from the daughter of Montvic Posch Rag Apple 2d and Tyler Farms Posch Vale, Excellent 943-lb. full sister to the Excellent 1000-lb. "Elsie." The dam is going on AR following her calving next month. She is a 4% tester. It is the nicest individual calf we have ever produced — mostly black. Send for details.

Here Are Two Great Sons of "Cricket" — One is Excellent — Gold Medal

★ ★ ★ ★

WEBER KING HESTER BURKE ORMSBY
Son of "Cricket" formerly owned jointly with LeGrande Walker. Now dead. Sire of the 1st prize "get" and junior champion female, American Royal, '49.

WEBER HAZELWOOD BURKE RAVEN (EX-GM)
"Cricket's" son by Weber Burke Hazelwood, proven in the herds of Jake and Clarence Zarnowski, Newton, Kans. Sire of the 1951 All-Kansas Get of Sire. (See cover)

OUR BURKE DAUGHTERS

PABST BURKE RAG APPLE DE KOL (E)
5y 21,002 M. 3.6% 754.4 F. 305d 3X
Dam of All-American Produce, 1950.

PABST BURKE MAY ORMSBY (VG)
5y 20,043 M. 812.2 F. 3X
Member All-American Get of Sire, 1948.

PABST BURKE INKA STAR (E)
4½y 21,653 M. 3.6% 787.3 F. 3X

PABST BURKE LOTTIE (VG)
5y 27,029 M. 3.6% 965.0 F. 3X

PABST BURKE ORMSBY FOBES (VG)
7y 24,269 M. 3.7% 890.9 F. 3X
Dam of Pabst Sir Regal Fobes (E)

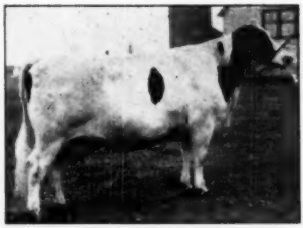

PABST BURKE LADY NETTIE (VG)
5y 20,543 M. 4.0% 820.2 F. 3X

LARRIETTA BURKE BONNIE
7y 20,580 M. 859.4 F. 3X 365d (S.A.)
5y 18,158 M. 3.9% 705.8 F. 2X

PABST-KNUTSONS **OCONOMOWOC, WIS.**

May We Send You Our Bull List?

"BREEZE" Is Gone –

But there are a few of his last born sons available—also some choice grandsons.

Although the Breeze daughters have been scattered into numerous herds, he is fast overcoming this handicap and taking his place as one of the truly great sons of Burke.

And Breeze daughters are in the headlines as dams of herd sires — the Bruene and Dorcas herds in Iowa are featuring a Regal son out of the Breeze daughter. Elmwood Burke Ruth Ann (she was pictured in the Convention number of the Iowa Holstein Herald) a beautiful heifer with 553 F. in her first 305d-2y-2X-expected to finish with over 625 F.

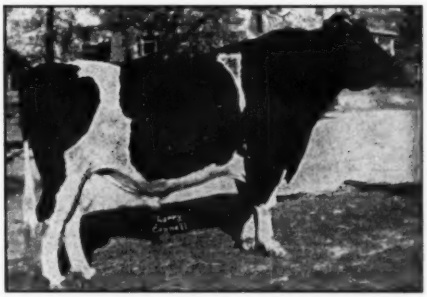

PABST BURKE BREEZE

Sold for $9400 in 1947 Blue Ribbon. He has 26 tested daughters averaging on 2X 305d M.E., 12790 M., 3.67%, 469 F.

The RAYULMN Farm

Address Correspondence to:

R. P. ULLMANN

5203 Loraine Ave., Detroit 8, Mich.

$758 Average at Sutten Oaks

(Continued from page 21)

John Grisetti, Santa Maria, Calif. (9)
(M) Springbank Sovereign Guinea Gold (10-45) 1950
Sutten Oaks Bee Princess (11-47) 1200
Sutten Oaks Var Beth (8-45) 1000
Sutten Oaks Proud Velda (5-49) 800
Sutten Oaks Var Zo (10-49) 800
Eugene V. Terry, Gustine, Calif.
Sutten Oaks Sexton F. Bessie (8-49) 1150
Joaquin Cabral, Crows Landing, Calif.
(M) Sutten Oaks Var Midnight (11-50) 1150
(M) Sutten Oaks His Beba (1-51) 1100
Strathorn Pontiac Edith (1-42) 825
Sutten Oaks S. C. Perfection Faun (8-42) 810
Sutten Oaks Sexton Mrs. (7-49) 725
Sutten Oaks Bee Clara (12-48) 710
Kanowa Minerva Posch Segis (1-41) 575
Sutten Oaks His Seven (5-50) 525
Sutten Oaks Confident Sadie (3-47) 500
Herbert Gates, Tempe, Ariz. (6)
(M) Sutten Oaks Strath Var Dial (11-48) 1050
Otco Admiral Juanita (1-50) 700
Sutten Oaks Var Vella (11-49) 700
Sutten Oaks Mistress Doress (12-46) 700
Sutten Oaks Confident Agnes (10-48) 550
Fermin Larrey, Fresno, Calif. (4)
Sutten Oaks Sexton Skagit Clara Two (7-46) 1025
Centre View Sovereign Jessie (11-46) 850
Dodge Valley Super Lottie (5-43) 500
C. J. Avrit, Chico, Calif. (4)
Sutten Oaks Sexton Carmelita (2-46) 1025
Sutten Oaks Superior Model Leta (1-42) 550
Sutten Oaks Var Radiance (1-51) 500
W. Walter, Lemoore, Calif.
(M) Sutten Oaks Vrouka Ace 1000
Sleepy Hollow Certified Milk Co., Petaluma, Calif.
Sutten Oaks Vrouka Glitter (2-49) 1000

J. S. Huskell & Sons, Redlands, Calif. (7)
Sutten Oaks Var Teake (9-46) 1000
Sutten Oaks Var Bonet (7-47) 850
Sutten Oaks Sexton Candy 775
Sutten Oaks Mistress Marie (12-46) 750
Sutten Oaks Vrouka Pearl (3-49) 700
(M) Sutten Oaks Var Balboa (11-50) 650
Sutten Oaks Var Keyes (9-46) 600
Mark & Bruce Borror, Springville, Calif.
Sutten Oaks Gold Lassie (6-48) 1000
Maurice Ketscher, Reedley, Calif.
Sutten Oaks Strath Var Mollie (4-47) 975
Sutten Oaks Var Minerva (7-47) 875
Sutten Oaks Var Vera (3-50) 500
Bert Onyett, Gridley, Calif.
Sutten Oaks Vrouka Beth (4-49) 950
Sutten Oaks Gold Doress (8-48) 675
Sutten Oaks Var Beauty (3-44) 625
Manuel Vierra, Turlock, Calif.
Sutten Oaks Var Dewdrop (1-46) 925
Martin Larrey, Fresno, Calif.
Sutten Oaks His Snowcloud (1-50) 925
Guy Boone, Orland, Calif
Sutten Oaks Gold Joy (4-49) 900
Sutten Oaks Sexton Jane (7-48) 785
Edward D. Terry, Gustine, Calif.
Sutten Oaks Vrouka Midnight (8-49) 900
Sutten Oaks Sexton Charm (7-48) 550
W. S. McGrew, Woodland, Calif. (10)
Sutten Oaks Sexton Sleet (5-49) 900
Sutten Oaks Sexton Dalis (4-50) 750
Sutten Oaks Confident Doe (1-50) 700
Sutten Oaks Proud Aurora (11-49) 610
Wallace Lindskoog, Turlock, Calif.
Sutten Oaks Prides Minerva 900
Sutten Oaks Bee Cloe (1-48) 700
Hester Ormsby Pietertje Marcia (4-44) 650
Diamond D Lady Segis Var (2-48) 500
A. M. Falconer, Porterville, Calif. (6)
Sutten Oaks Sexton Oakmaster (4-51) 900
Otco Woody W Amy (3-48) 725
Sutten Oaks Righto Cream (19-45) 625
Sutten Oaks Achilles Echo (10-43) 600

Chimacum Valiant Julia (8-49) 525
Mrs. J. W. Taylor, Visalia, Calif. (6)
Sutten Oaks Bee Chimes (10-47) 875
Sutten Oaks Sexton Marie (1-49) 875
Robert D. Clark, Tulare, Calif.
Sutten Oaks Var Rose (8-46) 875
Sutten Oaks Sexton Snowbank (7-46) 850
Sutten Oaks Pride Snowdrift (11-48) 825
Al Carvalho, Hanford, Calif. (11)
Sutten Oaks Righto Repeat (2-45) 875
Sutten Oaks Var Printete (3-44) 700
Sutten Oaks Sexton Edith (8-50) 675
Sutten Oaks Gold Specks (10-49) 660
Sutten Oaks Sovereign Juno (8-49) 610
Sutten Oaks Bee Vale (11-47) 600
Sutten Oaks Confident Ann (2-48) 575
Sutten Oaks Righto Vale (5-45) 575
Sutten Oaks Sovereign Flood (1-49) 535
Sutten Oaks Var Print Again (1-48) 535
Sutten Oaks Vrouka Perwinkle (3-50) 510
Aloys Schuler, Nampa, Ida.
(M) Sutten Oaks Var Minor (12-50) 850
Excelsior Ranch Co., Garden Grove, Calif.
Pansco Silvery Hadel (7-45) 850
Sutten Oaks Sexton Freedom (7-46) 750
Sutten Oaks Var Hadel (11-49) 575
Fred Plocher & Sons, Woodland, Calif.
(M) Springbank Sovereign Abbekerk (10-45) 825
Sutten Oaks Var Advertiser (8-45) 775
Sutten Oaks Pride Glimmer (2-49) 625
Sutten Oaks Sovereign Faun (1-49) 560
Walter Betschart, Manteca, Calif.
Sutten Oaks Sexton Primrose (7-46) 810
Sutten Oaks Sexton Bee (4-46) 800
Mike Stewart, Maynard, Ia.
Sutten Oaks Proud Mistress (7-49) 800
(M) Sutten Oaks His Centennial (8-50) 550
James L. Spaletta, Petaluma, Calif (4)
Sutten Oaks Var Pastel (1-50) 800

Sutten Oaks His Myra (10-50) 750
Sutten Oaks His Sparkle (9-50) 575

Ray Sepeda, Tulare, Calif.
Dunloggin Var Bessie (5-43) 800
Sutten Oaks His Becky (2-51) 675
Sutten Oaks Righto Snowdrift (2-45) 585

W. I. King & Son, Gaithersburg, Md.
(M) Sutten Oaks Pride Borba (6-50) 800

Roger Jessup, Glendale, Calif.
Sutten Oaks Var Gypsie Malinda (10-46) 800
Sutten Oaks Sexton Lucile (8-46) 700
Sutten Oaks Var Honey (7-46) 675
Sutten Oaks Proud Clara (12-48) 600
Sutten Oaks Gold Achilles (7-48) 525
Sutten Oaks Sovereign Elnora (11-48) 500

Joe Pimentel, Hughson, Calif.
Sutten Oaks Sexton Hester (3-47) 775

M. Fantazia & Sons, Gustine, Calif.
Sutten Oaks Righto Julia (5-45) 775
Sutten Oaks Bee Bloom (8-49) 510

T. A. Bartlett, Kaweah, Calif.
Sutten Oaks Sovereign Lady (1-48) 775
Sutten Oaks Sovereign Song (1-49) 710

Arthur Eggers, Modesto,, Calif.
Sutten Oaks Countess Bonheur (4-47) 760
Sutten Oaks Vrouka Rue (1-51) 525
Sutten Oaks Bee Teake (9-49) 500

Mrs. Ben Colburn, Tulare, Calif.
Sutten Oaks Sexton Pearl (1-47) 750
Sutten Oaks Bee Mona (1-48) 585

Cheatham Dairy, Laveen, Ariz.
Sutten Oaks Righto Return (9-45) 750
Sutten Oaks Vrouka Seven (7-49) 710
Sutten Oaks Sovereign Midnight (7-48) 685
Sutten Oaks Sovereign Harmony (3-49) 650
Sutten Oaks Var Thanksgiving (11-45) 600

Lynda Schmidt, Modesto, Calif.
Sutten Oaks His Snow Bright (12-50) 725

"BESS"

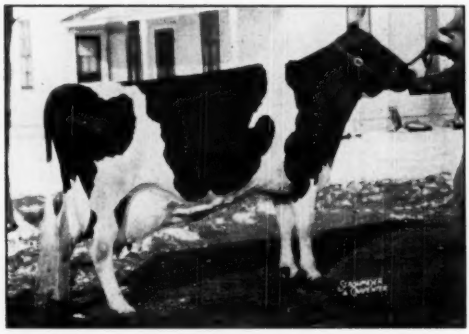

BESS FOBES ELGIN MERCEDES
Classified "Excellent"

365d	7½y	3X	24635	3.8%	938.7	AR
347d	6½y	3X	21537	3.6%	779.6	AR
365d	5 y	3X	23900	3.6%	867.3	AR
319d	4 y	2X	17364	3.9%	682.4	HT
291d	3 y	2X	14894	3.6%	534.7	HT
305d	2 y	2X	12805	3.7%	479.8	HT

6 lactations - 115,195 M. 4,282.5 F.

Bess Fobes Elgin Mercedes is fresh again, this time with a heifer calf by Pabst Roamer. "Bess" is again on test and again pushing 100 lbs. of milk.

"Bess Jr." has much to live up to. Her sire is classified "Excellent", is a "Gold Medal Proven Sire", sired the All-American Get of Sire, 1950, and was the leading Honor List Sire in 1948. Her dam is classified "Excellent", made 938.7 lbs. of fat in a year, has made 115,195 lbs. of milk in 6 lactations, and is a daughter of Prince Fobes of Ventnor — who has 11 A R daughters, all from 740 to 953 lbs. of fat, with 6 of them over 900 lbs.

Bess Fobes Elgin Mercedes is one of the foundation matrons in our herd. She, her mates in the barns, and their offspring are the foundation of Nockdair Holsteins.

BAIRD BROS. Nockdair Holsteins **Waukesha, Wis.**

S. W. Beckman & Sons, Lodi, Calif. (2)
Sutten Oaks Gold Bessie (8-48) 725

Tass Stock Farms, Manteca, Calif. (2)
Sutten Oaks Var Jettine (2-46) 710

Patton State Hospital, Patton, Calif. (2)
(M) Sutten Oaks Var Astolat (2-51) 700

M. Curtis & Sons, Waukena, Calif.
Sutten Oaks Johanna Fayne (12-43) 700

Roy Boone, Oriand, Calif. (4)
Sutten Oaks Proud Rose (12-48) 700
Sutten Oaks Gold Elnora (12-47) 675
Sutten Oaks Strath Var Wayne (5-47) 650

Robert Bezzini, Gustine, Calif (5)
Sutten Oaks Confident Lola (10-48) 700
Sutten Oaks Gold Glow (Twin) (12-48) 550
Sutten Oaks Sovereign Helene (1-48) 525
Sutten Oaks Gold Keepsake (3-49) 500

Joseph R. Nunes, Lompoc, Calif.
Sutten Oaks Sexton Radiance (11-47) 675
Sutten Oaks Sovereign Ruffles (3-48) 650
Sutten Oaks Confident Melody (3-49) 625
Sutten Oaks Sovereign Dixie (2-49) 610
Swall Farms Governor Velda (2-49) 610
Sutten Oaks Sexton Snowbird (2-49) 550

G. Wend, Modesto, Calif.
(M) Sutten Oaks Vrouka Phi (1-50) 650
Sutten Oaks Sovereign Della (2-48) 560

Billy Alfonso, Los Banos, Calif.
Sutten Oaks Vrouka Music (1-51) 635

College of the Sequoias, Visalia, Calif.
Sutten Oaks Gold Princess (8-49) 625
Sutten Oaks Var Anna (11-50) 500

Phil Anthieny, Patterson, Calif. (5)
Sutten Oaks Var Dyke (7-46) 610
Sutten Oaks Var Neptune (5-47) 600
Sutten Oaks Sexton Lanta (4-46) 600
Bond Haven Sovereign Duchess (6-47) 500

W. E. Latham, Rio Linda, Calif. (18)
Sutten Oaks Sexton Altra (2-48) 600

Harold Clements, Visalia, Calif.
Sutten Oaks Proud Teake (7-49) 600
Sutten Oaks Sexton Reprint (7-47) 500

Levi Hubble,Tulare, Calif.
Sutten Oaks Sexton Tilla (6-48) 585

Clarat & Wilbur, Corcoran, Calif.
Sutten Oaks Gold Laughter (2-49) 585

George Snyder, Oriand, Calif. (11)
Sutten Oaks Burke Superior Della (3-43) 575
Sutten Oaks Righto Radiance (7-44) 530
Sutten Oaks Righto Maurine (11-44) 525
Sutten Oaks Pride Lanta (8-48) 510
Sutten Oaks Flood Prize (3-45) 500

James Reed, Visalia, Calif. (2)
Sutten Oaks Vrouka Joyce (2-49) 575

Walter C. Long, Tulare, Calif.
Montvic Var Irene (4-43) 575

Bernard Souza, Jr., Newman, Calif. (5)
Sutten Oaks Righto Lola (3-45) 560
Westlake Prince Segis May (11-48) 535

H. C. Witherow, Live Oak, Calif.
Sutten Oaks Vrouka Elnora (11-49) 550

Mary Jo Smith, Escalon, Calif.
Sutten Oaks His Della (7-50) 550

Newton Roberts, Riverside, Calif.
Sutten Oaks His Julia (6-50) 550

Robert W. McClelland, Novato, Marin Co., Calif.
Sutten Oaks Proud Midnight (11-50) 550

T. O. King, Visalia, Calif.
(M) Sutten Oaks Vrouka Return (4-50) 550

Edward Johnson, Modesto, Calif.
Sutten Oaks His Beauty (11-49) 550

Joe L. Fagundes, Modesto, Calif.
Sutten Oaks Sexton Bonnett (3-48) 550

Brown & Gomes, Riverdale, Calif. (6)
Sutten Oaks Confident Renew (4-50) 535
Sutten Oaks Confident Finis (4-49) 500

Howard & Gene Champlin, San Jose, Calif.
Sutten Oaks Sovereign Cream (7-49) 525
Sutten Oaks Vrouka Emile (10-49) 500

E. Bryant, Tulare, Calif.
Sutten Oaks Proud Sparkle (7-50) 525
Tony Andrade, Visalia, Calif.
(M) Sutten Oaks Vrouka Finis (4-50) 525
J. B. Oliveira, Visalia, Calif.
Sutten Oaks Var Pekoe (3-50) 510
Joe Gomes, Turlock, Calif.
Sutten Oaks Confident Ceres (10-49) 510
Leland Tos, Hanford, Calif.
Sutten Oaks Gold Rene (5-48) 500
Susano Ramirez, Kingsbury, Calif. (2)
Sutten Oaks Proud Printetty (4-50) 500
A. L. McCormick, Patterson, Calif.
Sutten Oaks His Dewar (10-50) 500
Frederick S. Hunt, Tulare, Calif.
Sutten Oaks Countess Kath (4-47) 500
M. S. Freer, Modesto, Calif.
Sutten Oaks Sexton Helene (1-46) 500
Elba Cattle Co., Visalia, Calif.
Sutten Oaks Righto Chime (2-45) 500

Other buyers were: Scotty Wells, Visalia; David Vierra, Turlock; George Drumm, San Luis Obispo; Robert Toas, Tommy Tos, Hanford; Frank Sequeirn, Modesto; Earl Squire, Hughson; Gary Schmidt, Modesto; George Rodgers, Kingsburg; Orval F. Pratt, Visalia; Peacock Dairies, Inc., Bakerfield; Father O'Mahony, Visalia; Eldon Nagel, Dinuba; Arch Medlin, Visalia; M. F. Madruga, Jr., Ripon; Joe M. Macedo, Joe Mandrille, Tulare; Joe P. Mello & Sons, Gustine; Manuel Martin, Jr., Tipon; M. R. Larsen, Visalia; Louis F. Limas, Tipon; B. W. Jennings & Son, Visalia; LeRoy Gomes, Hanford; Gomes Bros., Visalia; Melvin George, Dixon; Norman Gomes, Hanford; Mrs. Earl Graham, Modesto; Leo Tos, Hanford; Tom Fitzgerald, Orland; A. Patton, Dixon; Garey E. and E. T. Dinsdale, Manteca; Edward P. Drieber, Tulare; Stever Curtis, Woodlake; Mike & Richard Brown, Hanford; E. Bryant, Tulare; Anthony Accurso, Visalia, Calif.; Peter Van Dyk, and A. Van Dyk, Lynden, Wash.

Statistical data furished by Baird and Darcey, Waukesha, Wis.

KAFF-A TRIPLET CALVES
The above Kaff-A Triplet Calves on the Danville Farm of Consolidated Products Co., will soon be headed for fairs and shows. They will be exhibited at such national shows as the Waterloo Dairy Cattle Congress and International Dairy Exposition. They will also make their appearance at State fair showings — including Illinois, Indiana and Ohio.

PROVED SIRE IN NORTH CAROLINA UNIT

The Southeastern Artificial Breeding Association of Asheville, North Carolina reports the recent purchase of Abingworth Montvic R A Emperor 966362, a five-year-old son of Montvic R A Emperor Abbekerk. Purchase was on the basis of his proof which is available on the first five daughters to freshen, showing an ME 305-day average for the daughters of 12,822 lbs. milk 3.64% 467 lbs. fat, representing an increase of 3,179 lbs. milk and 105 lbs. fat over the average of the dam's records. This bull was bred proved by Charles T. Wallace of Warwick, N. Y. Semen will be distributed both through the Asheville stud and also the customers of the Indiana Artificial Breeding Association at Carmel, Ind., both being American Breeders Service organizations.

C H B VOL. 55

We acknowledge with thanks a copy of Volume 55 of the Herd Book just received from the Holstein-Friesian Association of Canada. It is quite a massive book containing the entries of 61,800 animals registered in the association during the year 1950. Preliminary material includes a copy of the Constitution and By-Laws, summary of proceedings of the annual convention, including the reports of the officers and committees, a list of the Master Breeder awards and pictures of the All Canadian selections for 1950. The volume is priced at the nominal figure of $1 per copy. Orders should be sent direct to the Holstein-Friesian Association of Canada, Brantford, Ont.

Our Double Burke

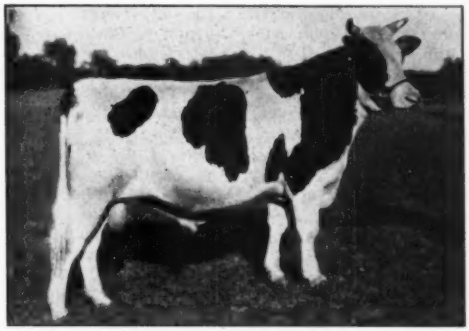

PABST REBURKE VALE

Double Grandson of BURKE
Son of PABST REGAL — Ex-GM

Sire of the All-American Get of sire, 1949, sire of two Res. All-Am. sons and of the 1947 All-Am. heifer calf, Res. All-Am. 2-yr.-old heifer of 1949 and Res. All-Am. 3-yr.-old of 1950. Five two-year-old daughters from 807 to 936 F, two are Wisconsin state records.

His Dam: PABST BURKE PRIDE VALE (VG)

Daughter of Wisconsin Admiral Burke Lad, she has two records of 749 F., 4.1% at 4 yrs., and another of 613 F., 3.9% as a 2-yr.-old. Her dam a daughter of the GM Pabst Cascader Pride with 741 lbs. of fat.

The three nearest dams of Pabst Reburke Vale average: 766 F., 4.1%.

His sons available from daughters of Green Meadow Constellation and our other great Green Meadow sires.

Green Meadow Farms
Elsie, Michigan

"Where the Latch-String is Always Out"

ANOTHER "PRINCE" DAUGHTER SETS NATIONAL RECORD

The third daughter of Dunloggin Lochinvar Prince to break a national record within the past year at Elmwood Farms, Lake Forest, Ill. is now officially reported. She is Skokie Princess Nanna 2900034, shown in the accompanying picture. Calving at the age of two years, one month, she produced on A.R. test, 2X, 13,977 lbs. milk, 4.5%, 635.4 lbs. fat and qualified by carrying a calf 188 days of the record. She displaces as national champion in this class, California Gerben Flora, whose record of 615.4 lbs. has stood at the head of this class since 1948.

Nanna was handled throughout her test by Fred Birkner, who is in direct charge of the 2X string at the Elm Farm unit of Elmwood.

Skokie Princess Nanna has a most interesting pedigree. Her sire, Dunloggin Lochinvar Prince, is a son of Montvic Lochinvar from Dunloggin Mistress La Princess, famous 1047-lb. Excellent Grand Champion Reserve All-American daughter of Dunloggin Woodmaster. On the dam's side, Nanna represents a great intensification of the blood of King Bessie Ormsby Pietertje from one of the most highly regarded female lines at Elmwood and she is the fourth direct generation bred at Elmwood. The dam, Senator Bessie Nan 2d, is a 619-lb. 3X junior two year old daughter of King Bessie Supreme Ormsby, who is himself a linebred King Bessie. The next dam was one of the great daughters of King Bessie Senator. The next dam, Bessie Ormsby Nan was by King Bessie Ormsby Pietertje out of De Kol Aaggie Ormsby Burke, one of the great foundation 900-lb. cows of the early Elmwood days.

LOCHINVAR DAUGHTER MAKES 980 FAT

Osborndale Rosina Lochinvar 254-1878, a daughter of Montvic Lochinvar owned by Henry Beacom & Son, Sunny Valley Stock Farm, Carmel, N. Y., has completed an HIR record on 2X at 5 years 2 months of 980.6 lbs. fat, 4.1%, 24,045 lbs. milk to make her the highest record daughter of her sire to date. She is the 12th daughter of Montvic Lochinvar to make 800 lbs. fat or better.

Rosina was bred at Osborndale Farms, Derby, Conn., and came into the Beacom herd at an early age. Her production records at Sunny Valley are:

2-3	365	2X	15,795	3.6	571.7
3-5	365	2X	21,946	4.0	879.7
	(U. S. record in HIR)				
5-2	365	2X	24,045	4.1	980.6
	305	2X	20,975	4.1	862.5

On the maternal side Rosina is a daughter of Osborndale Rosina Rag Apple Ormsby, who is by the Gold Medal Sire, Sir Bess Ormsby May 2d, and with 588 lbs. fat 4.0% at 2y 5m and 759.5 lbs. fat 3.9% at 4y 8m, both records 3X. The next dam is by Osborndale Sir Johanna Rag Apple, Silver Medal Production son of Montvic Chieftain and Montvic Rag Apple Colantha. She has four consecutive records from 650.2 to 738.3 lbs. fat with about a 4% test. The third direct dam is a 4% 686-lb. 2-year-old daughter of Sir Bess Ormsby May.

The oldest daughter of Rosina, by Sir Bess Ormsby May 2d, made 685.9 lbs. fat, 4%, 17,125 lbs. milk in 365 days on 2X at 2½ years. The next daughter, by Osborndale King of the Lochinvars, is now milking as a junior 2-year-old and promising 18,000 lbs. milk with about 650 lbs. fat. Her third daughter, by Dean Rag Apple Ormsby is now of breeding age and her fourth daughter, also by Osborndale King of the Lochinvars, is a calf.

Osborndale King of the Lochinvars is senior herd sire at Sunny Valley Stock Farm and is a paternal and three-quarter brother to Rosina, being by Lochinvar and out of a 4% daughter of Sir Bess Ormsby May 2d.

Other high record cows in the Beacom herd include Conk Suzone Zetta with two HIR 2X records over 800 lbs. fat and a total of 81,421 lbs. milk in her first 4 lactations; Miller Acres De Jessibuel with two 2X records over 800 lbs. fat and a total of 62,285 lbs. milk in her first 3 lactations; and Triangle Prilly Fobes with 783.4 lbs. fat 4.1% at 5½ years on 2X.

The most recently reported HIR herd average for Henry Beacom & Son shows 22 head on 2X averaging 522.3 lbs. fat, 3.9%, 13,467 lbs. milk, a remarkable showing.

BURKE GRANDSON CHAMPION IN ARGENTINE SHOW

Willy's Burke Abelia, a two-year-old grandson of Wisconsin Admiral Burke Lad, was senior and grand champion bull at the recent dairy show of the Sociedad Rural Argentina. This sensational young bull, bred and exhibited by the Mascarenhas Brothers, was sold after the sale for $75,000 (Argentine). He is the son of Pabst Burke Dore, who was by Burke and from a 784 lb. daughter of Sir Bess Ormsby Fobes. His dam with a 950 lb. record, made in the Mascarenhas herd, is a granddaughter of Man-O-War Inka Posch and King Bessie Ormsby Pride.

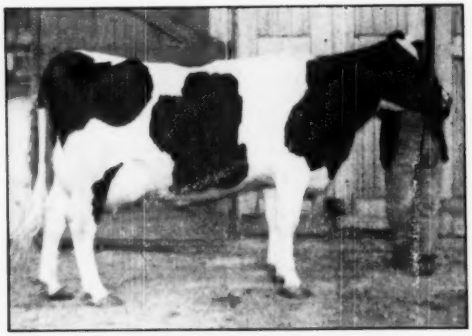

SKOKIE PRINCESS NANNA 2900034
New National Champion junior two year old in 305 days, 2X. Her record at two years, one month, 635.4 lbs. fat, 13,977 lbs. milk, 4.5%. Bred and owned by Elmwood Farms, Lake Forest, Illinois.

OSBORNDALE ROSINA LOCHINVAR
Owned by Henry Beacom & Son, Carmel, N. Y., she is the highest record daughter of Lochinvar to date. Her records:

2-3	365	2X	15,795	3.6	571.7	HIR
3-5	365	2X	21,946	4.0	879.7	HIR
	(U. S. record in HIR)					
5-2	365	2X	24,045	4.1	980.6	HIR

A Great Opportunity in "Burke" Herd Sires

A Son of BURKE - A Son of ROAMER - A Son of COMET

All Selling in the

W. M. Bollenbach Dispersal — September 10

10:00 A.M. - At the Farm - Watertown, Minnesota

WISCONSIN ADMIRAL BURKE LAD (VG-GM)

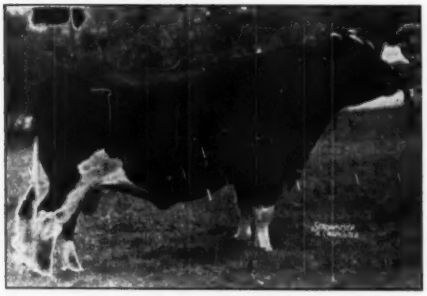

PABST ROAMER (EX-GM)

PABST COMET

150 HOLSTEINS

(90 Purebreds — 60 Grades)

Working closely with Pabst Farms in the selection of herd sires, Mr. Bollenbach's aim has been to develop a herd that was closely line-bred to Burke. These three sires are headliners in any sale.

SENIOR HERD SIRE — Selling

Pabst Burke Jule 865315

8-year-old son of Wisconsin Admiral Burke Lad from a "Pester" dam with two records over 731 lbs., two others over 616 lbs. He is a full brother to one of the highest record daughters of "Burke." He has three high record maternal sisters. His first nine DHIA daughters made 11 records averaging 463 lbs. fat, 11518 milk, 4%. More recent figures will be announced in the next issue.

JUNIOR HERD SIRE — Selling

Pabst Roburke Piebe Tritomia 1005253

4-year-old son of Pabst Roamer from a 630-lb. 3.9%, 2-year-old daughter of "Burke" that is a full sister to Pabst Burke Piebe Tritomia, proven sire in the Art Johnson herd in Iowa.

JUNIOR HERD SIRE — Selling

Pabst Comro 1061151

2-year-old son of Pabst Comet from a 606-lb. "Very Good" 3-year-old full sister to the other junior sire, above, by "Roamer."

★

These "Burke" bulls have been used on about 20 daughters of the previous herd sire, a son of Dunloggin Footprint.

MANY MARVELOUS YOUNG ANIMALS IN THE SALE!

DHIA records — Herd T.B. and Blood Tested
Calfhood Vaccinated

Watch for more complete descriptions in the next issue — or write for details to:

A. W. PETERSEN — Sale Manager

Oconomowoc, Wisconsin

HERDSMAN WANTED

To milk test cows 3 times daily, and act as herdsman. A wonderful opportunity with leading New York State herd — will pay high wages to one with experience in making large official records, and handling herd. You take an interest in the herd, make the records, and you will find this a most profitable position.
Give full details as to experience, records made, your background, and other details.

BOX 617

H.-F. WORLD — LACONA, N. Y.

OCTOBER HEIFERS

14 Registered 2-Year-Old October freshening heifers. Granddaughters of Marksman, Commander. Good type, high production. 4% service sire. For particulars, write—

W. HUME CLUTTON & SONS

Meadow Glade Farm

RR 5, Goderich, Ontario, Canada

Listed - Accredited - Vaccinated

Here is

A MARKSMAN GRANDSON

that I personally like very much. His dam is the kind of cow that suits me. She has a calf every March, milks dry to the machine, never has any troubles, has a splendid well-attached udder under an almost perfect rump—a nice cow to have around. Last year in 305 days, 2X, she had 14,254 lbs. 3.73% milk, 531 lbs. fat. The year before in 285 days she had 11654 lbs. 3.82% milk, 445 lbs. fat.

The sire is a $3000 son of Marksman from a cow with 26,271 lbs. 4.25% milk, 1117 lbs. fat. Has two VG 20,000-lb. sisters, too.

He was born March 8, is a good individual, straight and deep, about half black and nicely marked. We think he is good enough to show.

Priced at $450, delivered express prepaid and guaranteed to be satisfactory to the purchaser.

DOUGLAS HART

WOODSTOCK ONTARIO

"Canada's Leading 100,000-lb. 2X Herd —Where Better Bulls Are Bred."

YORKSHIRE

Champion Bacon Hog

of the World

Young Yorkshire unbred gilts $50 and up; bred gilts $100 and up; feeder pigs $20 and up.

BANCROFT ACRES

9466 West Miller Road

Swartz Creek, Michigan

Illinois Black & White Show

(Continued from page 25)

Joe that were 10, 11 and 12 years of age. Harry Markheim of Rolling Woods took the blue in the senior get of sire class. Firsts in three other groups from Hickory Creek were; dairy herd; produce (the grand champion cow and her 3-year-old sister); and junior get of sire, a son and two daughters of Hallrose Hazel Lad, including the junior champion heifer. Besides placing second in dairy herd, junior and senior gets, Curtiss Candy won breeders young herd with Elmwood second and Mooseheart third. McHenry County again won district herd. —F.C.B.

Detailed placings follow:

Junior Bull Calf (9)

1. Mooseheart Homestead Roburke, Mooseheart Farm, Mooseheart. 2. Franlo Gravel Chip, Elmwood Farm, Lake Forest. 3. Mooseheart Sensational Mooseheart. 4. Clanyard Pluto Campbell, Clanyard Farm, Huntley. 5. Entry, D. V. Holmes & Son, Kankakee.

Senior Bull Calf (18)

1. Skokie Regent Supply Master, Elmwood Farm. 2. Curtiss Candy Sir Curtiss, Curtiss Candy Farm, Cary. 3. Hickory Creek Lord Byron, Hickory Creek Farm, McHenry. 4. Skokie Regent Supreme, Elmwood Farm. 5. Mooseheart Ormsby R .A. Prince, Mooseheart.

Junior Yearling Bull (10)

1. Hickory Creek Gomar, Hickory Creek Farm. 2. Mooseheart Supreme, Mooseheart. 3. Curtiss Candy Pontiac Curtiss, Curtiss Candy Farm. 4. Ileana Matador Posch, Rolling Woods Farm, Elgin. 5. Curtiss Candy Lad Captain, Curtiss Candy Farm.

Senior Yearling Bull (7)

1. Golden Dairy Wayne King, Hawthorn-Mellody Farm, Libertyville. 2. Curtiss Candy Farmer Curtiss, Curtiss Candy Farm. 3. Pabst Statesman, Illinois Blue Ribbon Breeders. 4. Mooseheart Sensation, Mooseheart Farm. 5. Christy Homestead Foremost, Hi-Mark Farms, Cordova.

Grand Champion Bull

Golden Dairy Wayne King, Hawthorn-Mellody Farm.

Junior Heifer Calf (18)

1. Diemere Regal Prilly, Elmwood Farm. 2. Inka Governess Triune, Clanyard Farm. 3. Mooseheart Mabel Roburke, Mooseheart Farm. 4. Inka Fobes Model Posch, Larry Peissig, Winfield. 5. Future Hope Jule Crescent, Hickory Creek Farm. 6. Hi Mark Fayne Pride, Hi Mark Farms. 7. Dougvic Supreme Rag Apple, Wayne Knights, Sandwich.

Senior Heifer Calf (37)

1. Hickory Creek Lad Queen, Hickory Creek Farm. 2. Skokie Lilith Regina, Elmwood Farm. 3. Curtiss Candy Dandy Girl, Curtiss Candy Farm. 4. Curtiss Candy Madcap Sparkee, Curtiss Candy Farm. 5. Arbeth Roburke Pathfinder Jill, Mooseheart Farm. 6. Mooseheart Princess Pearl, Mooseheart Farm. 7. Hickory Creek Supreme Victoria, Hickory Creek Farm.

Junior Yearling Heifer (28)

1. Curtiss Candy Laddie's Model, Curtiss Candy Farm. 2. Ormsby Fobes Mary, Buford Brothers, Stockton. 3. Mooseheart Farm. 4. Hickory Creek Gracious Fobes, Hickory Creek. 5. Skokie Princess L. Nell, Elmwood Farm. 6. Arbeth Mooseheart Princess, Mooseheart Farm.

Senior Yearling Heifer (25)

1. Lundland Crescent Della, Hickory Creek Farm. 2. Curtiss Candy Dandy Canary, Curtiss Candy Farm. 3. Ileana Astrea Amie Michele, Rolling Woods Farm. 4. Arbeth Tritomia Pathfinder Inez, Mooseheart Farm. 5. Skokie Princess Peerless, Elmwood Farm. 6. Neillewood Farm, St. Charles.

Junior Get of Sire (11)

1. Get of Hallrose Hazel Lad, Hickory Creek Farms. 2. Get of Curtiss Candy Dandy George, Curtiss Candy Farm. 3. Get of Skokie Prince Regent, Elmwood Farm. 4. Get of Osborn Tristian Ormsby King, Neillewood Farm. 5. Get of Pabst Sir Roburke Rag Apple, Mooseheart Farm 6. Get of Dunloggin Lochinvar Prince, Elmwood Farm.

District Herd

1. McHenry County. 2. Tri-County Association. 3. Lake County. 4. Rock River Valley Holstein Association. 5. Will-Kankakee County. 6. Stephenson County.

Best Uddered Cow

Spring Road Bridget, Mooseheart Farms.

Aged Cow (22)

1. Leedora Man-O-War Buckeye Echo, Hickory Creek Farm. 2. Spring Road Bridget, Mooseheart Farm. 3. Ormsby Commander Jane, Curtiss Candy Farm. 4. Greyrock Chieftain Bessie, Elmwood Farms. 5. Paganok Admiral Ormsby Juanita, Kam Lake Farm, Gilman. 6. Elmwood Jule Violet Ormsby, Hickory Creek. 7. Elmwood Admiral Jule, Hickory Creek. 8. Ileana Matador Josie, Rolling Woods Farm.

Four Year Old Cow (17)

Hi-Mary of Curtiss Candy, Curtiss Candy Farm. 2. Kam Lake Segis Pontiac, Kam Lake, Gilman. 3. Clover Lawn Admiral May Princess, Elmwood Farm. 4. Ravenglen Oak Kippy, Don Stouffenberg. 5. Rag Apple Gennie, Clanyard Farm. 6. Mooseheart Bessie Ormsby Johanna X, Mooseheart Farm.

Three Year Old Cow (16)

1. Montvale Ormsby Cherub, Hickory Creek Farm. 2. Mooseheart Salma Creamelle X, Mooseheart Farm. 3. Curtiss Candy Deen Polly, Curtiss Candy Farm. 4. Curtiss Candy Dandy Piebe, Curtiss Candy Farm. 5. Willow Springs Princess Viola, Hickory Creek Farm.

Two Year Old Cow (15)

1. Fobes Weber Burke, Elmwood Farms. 2. Hickory Creek Princess Amy, Hickory Creek Farm. 3. Curtiss Candy Dandy Co-ed, Curtiss Candy Farm. 4. Kam Lake Governor Pontiac, Kam Lake Farm, Gilman, Ill. 5. Skokie Princess Lil, Elmwood Farms. 6. Entry, Earl Telford & Son, Pontiac, Ill.

Junior Champion Female

Hickory Creek Lad Queen, Hickory Creek.

Senior and Grand Champion Female

Leedora Man-O-War Buckeye Echo, Hickory Creek Farm.

Dairy Herd

1. Hickory Creek Farm. 2. Curtiss Candy Farm. 3. Mooseheart Farm. 4. Elmwood Farm. 5. Rolling Woods Farm. 6. Clanyard Farm.

Senior Get of Sire

1. Get of Illehamwood Ormsby Joe, Rolling Woods Farm. 2. Get of Curtiss Candy Dandy George, Curtiss Candy Farm. 3. Get of Mooseheart Admiral De Kol, Mooseheart Farm. 4. Get of Jule King Fobes, Hickory Creek Farm. 5. Get of Willow Springs Crescent Prince, Hickory Creek Farm. 6. Get of Lashbrook King Wayne, Hawthorn-Mellody Farm. 7. Get of Governor Dawn Arthur Kam Lake Farm.

Produce of Dam

1. Produce of Leedora Lady Buckeye Echo, Hickory Creek Farm. 2. Produce of Olive Chieftain Piebe, Clanyard Farms. 3. Produce of Crescent View Beauty Pathfinder, Mooseheart Farm. 4. Produce of Golden Dairy Follow-On Lady, Hawthorn-Mellody Farm. 5. Pro-

DANE COUNTY HOLSTEIN BREEDERS COOP. ASSOCIATION

Offers special sales service on grade and purebred cattle from one of Wisconsin's largest dairy counties where over 13,000 cattle are on DHIA test and more than 15,000 are bred artificially.

For information, write

FRANK E. CAIRNS, Fieldman

353 W. Johnson St., Madison, Wisconsin
Office, Dial 6-0513 Res., Dial 3-5538

PERTH COUNTY

HOLSTEIN BREEDERS' ASS'N.
We have a fine selection of fresh or springing cows of breeding or commercial stock. Give our new Sales Agent a try.

GORDON F. BELL

St. Mary's Box 789 Ontario

duce of Colony Lilith Fobes Colantha, Elmwood Farm. 6. Produce of Popevale Pontiac Elizabeth, Kam Lake Farm.

Breeder's Herd

1. Curtiss Candy Farm. 2. Elmwood Farm. 3. Mooseheart Farm. 4. Hickory Creek Farm. 5. Rolling Woods Farm. 6. Clanyard Farm.

Junior Winnings

1. Donald Plote, Elgin, Ill. on aged cow, Neeltje Fobes Mechthilde

Other top Juniors:
Richard Matthews on 3-year-old Hilltop Haven Model Lorraine.
Gordon Meyer on 2-year-old entry.
Roger Pters on senior yearling, Kankakee Pabst Ormsby Posch.
Richard Matthews on junior yearling, Milky Acres Montvic Moole.
Ralph Busecross on senior calf entry.
Larry Peissig on junior calf, Inka Fobes Model Posch.

Trophies were awarded by the following:

Grand champion bull, Harry Kelly, Elgin; junior heifer calf, Kent Ryan, Dundee; senior heifer calf, Cornell Farm; junior yearling heifer, W. C. Hoppe; senior yearling heifer, Helm Bros., Elgin; junior champion heifer, Fred Spurgeon, Aurora; grand champion 4-H animal, Curtiss Candy Company; 2-year-old cows, Pheister Assoc. growers, Naperville; 3-year-olds, Rolling Woods Farm, Elgin; 4-year-old, Mooseheart Farms; Aged cow, Hickory Creek Farms; produce of dam, Master Mix Feed Co.; best uddered cow, Bob and Merle Howard; junior get of sire, Northern Ill. Breeding Assoc.; senior get of sire, Dean Milk Company; Breeders herd, Elmwood Farm; district herd, Loren Carver; Junior showmanship, Ill. Holstein Ass'n., wrist watch to first place bo yand girl; Dairy Herd, Batavia Dairy Co. Milk for noon lunch also by Batavia Dairy Co., and ice cream by Dean Milk Co.

NOTES FROM ILLINOIS B & W SHOW

Fieldman R. J. Howard, who made the announcements and kept the show rolling along, declared there were 11 different states represented in the crowd. Longest distance travelled was Milton Kidd from California, he was drafted for help in judging the showmanship contest. Gene Mack was among the large contingent from Wisconsin, his first time "out" since his recent illness.

* * *

Announcement was made that the average records of the 22 aged cows shown was 639 pounds of fat, the highest, 997 pounds . A. M. Cornell on the sidelines was rooting for all the animals with the Arbeth prefix.

* * *

Bob Rasmussen of Elmwood was prevented from attending by an appendix operation. The younger members of his herd including the first senior bull calf were by Skokie Prince Regent, the white bull that went to the Redfield herd in South Dakota. Bob's showman for this year is Ray Brubacher of Canada who had the Seiling string out last season.

* * *

The three old daughters of "Big Joe" that won senior get were bred and exhibited by Mr. and Mrs. Harry Markheim of Rolling Woods—these cows had combined life records that totaled over 300,000 pounds. The Markheims were receiving cordial congratulations on this feat.

* * *

Some of the tops of the show had gone thru the ring at recent sales. Hickory Creek's blue ribbon three-yr.-old went thru the last Top-of-the-Crop sale, one of the Shumate consignment from Montana. Elmwood's winning 2-year-old heifer was in a draft from the Goodridge dispersal in Minnesota in June. Buford Brothers' second prize senior yearling heifer went thru the Convention sale in Des Moines, consigned by Hugo Albrecht of Minnesota.

* * *

During the noon intermission, Dr. Aspinwell, Mooseheart superintendent, welcomed the visitors to his institution and state president, George Maxwell, responded. Ken Peissig was general chairman of the show.

* * *

In the showmanship contest winners were as follows: Boys: Roger Peters, Kankakee; Don Weberpahl, Hampshire; Ed Masching, Pontiac. Girls: Bonnie McClung, Dundee; Mary Kaiser, Freeport and Wilda Nevel, Marengo. The two tops of the girls and boys division received gold watches from the state association.

—F.C.B.

GOLD MEDAL SIRE No. 160

The 160th Gold Medal Proven Sire is Carnation Spofford Renown 849688 (GP), owned by the Myron Stratton Home, Colorado Springs, Colo. Of his 50 eligible daughters, 35 or 70% have been classified with a score of 82.1, having 2 Ex, 6 VG, 17 GP, 8 G and 2 F. Under the old rules, 11 of his 14 tested daughters made Silver Medal Production requirements, all of them carrying the Stratton prefix. They include two 5-yr.-olds with 722 and 816 lbs. fat, 4-yr.-olds up to 688 lbs. fat, 3-yr.-olds to 619 lbs. fat and 2-year-olds to 534 lbs. fat, all 3X.

Carnation Spofford Renown was bred by Carnation Milk Farms, Carnation, Wash., being a son of Carnation Renown, Reserve All-Time All-American Junior Yearling son of Carnation Governor Imperial. His dam, Carnation Josephine Spofford, with records up to 686 lbs. fat at 10 years, is a daughter of Carnation Peerless Creamelle from a 1074-lb. daughter of Governor of Carnation.

DRESS UP YOUR STOCK WITH THIS *Beautiful* SHOW HALTER

$7 AND UP

Finest glazed finish russet strap leather, with nickel plated buckles, rings, rivets, and 18 inch welded, curved link chain with swivel snap. 6 ft. lead. Adjustable crown, fits cows, calves, steers, bulls. Doubled and stitched cheeks and wide nose. A beauty! Order one for each animal; fine for show prizes, too.

ORDER BY MAIL: Only $7 postpaid, guaranteed. In all Black or all White leather, $7.95. With nickel plated ½ in. spots on nose and cheeks, as illustrated, 70c extra.

JIM DANDY COLLAR CO.
Bradford, Ill.

One of America's Greatest
LIVESTOCK SHOWS

PACIFIC INTERNATIONAL LIVESTOCK EXPOSITION

PORTLAND OREGON OCT. 6-13

$20,350 Premium Money for Dairy and Dual Purpose Cattle

Dairy and dual purpose cattle again this year will be one of the dominant attractions at the P. I. in Portland, Oregon, October 6-13. It's a great new show this year—bigger and better than ever. Valuable new features are—6-cow milking parlors and modern dairy equipment exhibits. The Holstein-Friesian Association will again hold the regional show.

The eleven-acre enclosed area is all ready to go to help you exhibit and advertise your dairy cattle. *Don't miss this great, exciting livestock show.*

Entries Close September 20

Send application to Pacific International Livestock Exposition, Box 96, North Portland, Ore. *Ask for free premium lists*

STOP *Nutritional* CALF SCOURS

RAISE HEALTHIER MORE PROFITABLE CALVES

DR. LEGEAR'S CALF VITAMINS

SOLD EVERYWHERE

DR. LEGEAR MEDICINE CO., ST. LOUIS, MO.

ALBERT TRIOSTI DISPERSAL

At the Farm — Midway Between

Carnation and Duvall, Wash.

Directly Across the River from Carnation Farms

MONDAY — SEPTEMBER 10

A Complete Dispersal

60 Registered Holsteins

Nearly Half of them with Good HT Records — 16 from 500 to 717 F. on 2X

18 DAUGHTERS OF THIS SILVER MEDAL PRODUCTION SIRE ARE IN THE SALE

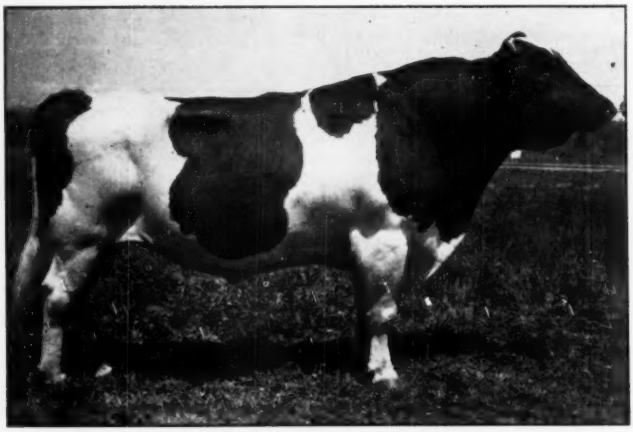

ORMSBY TRANSMITTER TOP SARGEANT (VG-SMP)

Former herd sire, now owned by Northwestern Artificial Breeding Assn., Duluth, Minn., where his proving is being continued, his semen shipped to eleven states.

On 13 Pairs, His Daughters Average 530 Lbs. Fat, 3.8%
Increase Over Dams of 72 Lbs. Fat

This is one of the greatest provings in Herd Test and he is one of the most highly regarded sires of today.

Top Sargeant is a son of Challenger Transmitter Aaggie from Lilly Ormsby Pride Tritomia (4y 1042.8 F. 3.8%) the highest record daughter of Sunbeam Pride Transmitter (GM).

His sire, Challenger Transmitter Aaggie (VG), combines the best of Maytag, Stewart and Walters breeding.

Including 9 with Records as Follows:

3 years	19962 M.	717 F.	
2 years	15890 M.	549 F.	
2 years	13666 M.	541 F.	
2 years	13800 M.	528 F.	
3 years	11848 M.	527 F.	
2 years	12975 M.	492 F.	
2 years	12701 M.	489 F.	
2 years	11848 M.	453 F.	
2 years	13169 M.	446 F.	

All on 2X

— — —

5 of them due in August, others in September and December.

— — —

A GRAND OLD MATRON SELLING
GETTIE PERFECTION (VG)
Due Oct. 18

2 years	13190 M.	437 F.
3 years	15685 M.	527 F.
4 years	15278 M.	514 F.
6 years	16178 M.	487 F.
7 years	16330 M.	605 F.
8 years	15061 M.	449 F.
9 years	19167 M.	698 F.

And Her Sister
DE KOL MAY HOMESTEAD (GP)

4 years ..... 17959 M. 599.5 F.

Due Feb. 24

— — —

MANY OTHER GREAT PRODUCERS

A Fine Herd — Being Completely Dispersed

A Rare Opportunity for the Breeder Looking for Foundation Seed

The History of Triosti's Ville

Carnation, Hallrose and Chimacum Inheritance

Martin Triosti was for about 40 years one of the good Holstein breeders of Washington State. He completed a 7-year herd average in HIR of well over 400 lbs. fat on strictly 2X, the last three years ranging from 446 to 456 lbs. fat. His Herd Classification score in 1950 was 81.5, with 8 VG, 31 GP, 20 G and none below Good.

A few years ago he divided the herd between his two sons, Albert and Melvin. Now Albert is selling his share of the herd and is going into other business.

EARLY HERD SIRES

In the beginning, the Triosti herd sires carried the blood of Carnation King Sylvia and Chimacum King Korndyke Sadie Vale, followed by the blood of Matador Segis Walker, North Star Joe Homestead and Governor of Carnation.

CARNATION JOE HOMESTEAD KING

The Triosti herd really started to "click" in the early '30's, when Carnation Joe Homestead King came into the herd. A son of North Star Joe Homestead from Carnation Ormsby May (976-lb. daughter of Matador Segis Ormsby), he sired many daughters with 2X records from 500 to 621 lbs. fat in Herd Test.

CARNATION PERFECTION PONTIAC

This was the next great sire, a son of Carnation Ormsby Perfection from Carnation Inka Idleaze Lass, 515-lb. 4% 3X 2-yr.-old daughter of Sir Inka May from Idleaze Pontiac Lass, believed to be the last born daughter of King of the Pontiacs.

His 28 HT daughters average 446 lbs. fat and on 9 dam-daughter pairs he maintained fat production on 433-lb. dams, raising test more than two points. **Two Great Record Daughters Selling.**

HALLROSE HAZEL MARAUDER (Silver Medal Production)

A son of Hallrose Progressor (EX-GM) from Myretta Lyda Hazelwood, maternal sister to Lola Aaggie Myretta (Excellent - 882 F), and Ormsby Aaggie Tilda (Excellent - 941 F). Marauder's own dam died while on test but in 264 days had over 500 F. on 2X, and S. B. Hall considers her one of his greatest cows of all time.

Marauder was recently announced as a Silver Medal Production Sire. On 11 pairs the daughters average 535 lbs. fat, an increase over dams of 135 lbs. — a senstional proving.

6 Marauder Daughters Selling

3 with 514 to 559 Lbs. Fat at 3 yrs. on 2X

Two of these making still larger records as 4-yr.-old and all six due to freshen between August 21 and November 23.

ORMSBY TRANSMITTER TOP SARGEANT (VG-SMP)

(See Opposite Page)

CARNATION EMANCIPATOR (Present Herd Sire)

A son of Governor of Carnation from Carnation Ormsby Beauty Segis, a matador Segis Ormsby daughter with 936.7 lbs. fat, 3.6%, at 6 yrs., and 531 lbs. fat at 2 yrs.

SEVERAL HOME-BRED HERD SIRES

In addition to the great sires listed above, several good home-bred sires have been used in the development of this herd, which is one of the best for type, production and blood lines in the state of Washington.

Write for Further Information to

R. E. EVERLY, Sale Mgr.

615 New World Life Bldg., Seattle, Wash.

NORTH STAR JOE HOMESTEAD
All-American Aged Bull 1924 and leading Honor List Sire 1930. A foundation sire at Carnation.

GOVERNOR OF CARNATION
Now has 27 daughters over 1000 lbs. fat and three more on the way which will make him the leading sire of 1000-lb. daughters for all breeds.

ORMSBY AAGGIE TILDA
(Excellent)
A twice Reserve All-American Aged Cow and with records up to 941 lbs. fat.

CARNATION ORMSBY MAY
A Matador Segis Ormsby daughter with records up to 976.8 lbs. fat from 26,795 lbs. milk.

GHORMLEY PROMOTED

The Carnation Company announces the election of Alfred M. Ghormley to the newly created position of assistant to the president. He will continue his duties as vice president and director.

Al Ghormley started work with Carnation in 1915 as a barn hand at Carnation Milk Farms; soon knew the herd better than anyone else at the farm and was promoted to a position as manager in 1921. He was moved up to an executive position with the Carnation Milk Company and a vice presidency in 1933. His old Holstein friends will be pleased to learn of his further advancement in the company.

GRAND NATIONAL ANNOUNCES

Grand National Livestock Exposition, San Francisco, has announced its judges and judging schedule for its 1951 show, opening October 26 for a ten day presentation. J. H. Hilton, Dean of Agriculture, North Carolina State college, Raleigh, N. C., will judge Holsteins, on Wednesday, October 31 and Thursday, November 1. He will also place the Brown Swiss classes on the day preceding. Prof. J. B. Fitch of Minnesota will judge Guernseys and Jerseys, and California's own Eddie Gordon will judge Ayrshires, and Milking Shorthorns.

Allen Newman of John Newman & Sons, Culver, Indiana announces a heifer calf born to Dictator Fobes Pontiac, the younger member of the 1948 All-American Produce of Dam. This calf is sired by Culver Dictator Ormsby General, the Newmans' son of the Excellent Maytag Ormsby Fobes Dictator who is out of Dictator Fobes Pontiac Lass (Ex.), the older member of the produce. This older sister is owned by John Holser of New York where she completed a record of 803 of fat last fall.

103rd GARDEN SPOT SALE
Thursday, August 23

At Jay M. Brubaker Farm, 4 miles south of LANCASTER, Pa., on Route 72, near **WILLOW STREET VILLAGE, Pa.**

60 REGISTERED HOLSTEIN CATTLE

T. B. Accredited, Bang's Certified, many calfhood vaccinated, healthy in every respect.

— 50 Fresh and Close Springers, including daughters of such famous sires as LAUXMONT ADMIRAL LUCIFER, and LAUXMONT RAG APPLE BONDSMAN.

— 5 Service Age Bulls, including a son of LAUXMONT ADMIRAL LUCIFER from a 500-lb. fat record daughter of LAUXMONT RAG APPLE BONDSMAN, also a son of a 429-lb. fat record 2-year-old.

YOU WILL FIND MANY CHOICE ANIMALS OF HIGH PRODUCTION, SPLENDID PEDIGREES, and much promise selling at this long established, reliable Registered Holstein consignment sale where hundreds have bought with satisfaction for years, from several different states.

Sale starts at 12:00 Noon, lunch available, catalogs at the ringside.

EARL L. GROFF,
Local Representative,
Strasburg, Pa.

R. AUSTIN BACKUS,
Sales Manager and Auctioneer,
Mexico, N. Y.

REGISTERED HOLSTEIN AUCTION
AT
CHAMBERS SALES & EXCHANGE STABLES — UNADILLA, N. Y.

WEDNESDAY AUGUST 22nd SALE STARTS AT 1:00 P. M. SHARP

Featuring the dispersal of Milton Jones dairy. 14 head. Many will be bagging by sale day, the balance due in later fall. Bang's vaccinated and blood tested.

5 outstanding first calf heifers. These cows are all sired by outstanding bulls. The D.H.I.A. records run from 4 to nearly 5 hundred pounds of fat on 2 times.

Also an outstanding consignment from Dr. E. O. Bush from some of the best sires in Canada. One or two may be fresh by day of sale, rest close up. These cows are certified and eligible to go anywhere. Two truck loads of Canadian cows and first calf heifers that are certified, a few nice bulls of service age, a grandson of Wisconsin Admiral Burke Lad, and several nice calves to follow their dams.

This sale will feature some top consignments. Be sure to attend this sale if you want to buy some cattle at reasonable prices. The short time we have been having these sales we have many satisfied customers who are making **Unadilla** their headquarters to buy replacements.

All consignments sold for $5.00 plus 5%.

Terms cash.

David R. Chambers SALES MANAGER **Chambers Bros.** AUCTIONEERS

Announcing

THE WYLAMYNA DISPERSAL

FRIDAY, SEPTEMBER 7, 1951

(WAVERLY, IOWA)

ONE OF IOWA'S OLDEST HERDS DISPERSING

It is with deep regret that we announce preparations for the dispersal of our herd on the farm here at Waverly, on Friday, Sept. 7.

Duane has been in charge of the herd since his return from the Navy in 1945, and LaVerne is now in Okinawa.

Now, due to the increased activities in sales management, in auction and private sales work, and in the pedigree and catalogue business, we find that Duane must give us more and more of his time. To do this it becomes necessary to dispose of the herd.

The present Wylamyna herd is in the hands of the third generation of Wylams, my father, E. J. Wylam, having established an all-registered herd in 1916. Many direct descendants of those early day foundation animals are still in the present herd.

Our 35 years of selective breeding, testing and showing has developed bloodlines and families that we believe are and have been a credit to the Holstein breed all over America. Among the 80 head selling are animals that should attain prominence of state and national scope, equal to honors won by some of their ancestors bred or developed in the herd.

We would feel honored to have you as our guest September 7.

Claude E. Wylam

Watch For -

A Complete Pictorial Story in the *August 18* Issue

CLAUDE E. WYLAM & SONS **WAVERLY, IOWA**

A Michigan Cow Family—

(Continued from page 26)

2—Erindale Lady Lauxmont

3-1	365	3X	13701	3.7	502.7

(Record at For-Mar Farms)

4-4	365	3X	24340	3.8	929.2
5-11	365	3X	27375	3.8	1048.4
7-4	365	3X	24712	3.9	958.2

3—Erindale Lauxmont Belle (G)

2-3	349	3X	15883	3.6	567.1

4—Erindale Lauxmont Goldie Girl (GP)

2-6	365	3X	16680	3.9	648.2
3-10	365	3X	20690	3.8	784.1

5—Erindale Lauxmont Lady (GP)

3-6	295	3X	11628	4.0	461.4
4-6	274	3X	14759	4.2	616.5
5-6	311	3X	18019	3.9	694.0
6-7	365	3X	20621	4.0	830.7

6—Erindale Marathon Lassie (VG)

6-0	349	3X	21379	3.6	768.3
7-0	365	3X	26126	3.6	945.6

7—Erindale Ormsby Colantha (GP)

6-4	365	3X	19065	3.6	680.4
7-5	365	3X	22911	3.7	824.4

4—Erindale Lauxmont Ideal (GP)

4-6	322	3X	13875	3.7	519.0

8—Erindale Dunloggin Lauxmont Betty (VG), pictured.

Other daughters of the same sire reported in recent Green Books include the following whose records were made at F. K. Merkley's For-Mar Farms:

1—Erindale Dunloggin Betty

2-7	365	3X	17799	3.6	647.9

2—Erindale Lauxmont Dunloggin Flora, daughter of Anna's Excellent daughter

2-6	365	3X	20431	3.7	764.8
3-7	365	3X	22850	3.8	873.2

3—Erindale Lauxmont Sarah, full sister to Flora

2-9	365	3X	22123	3.3	724.4

Trying out our grade school mathematics on these figures we find that the best records of the eight Ideal daughters in the Budd herd average 812.2 lbs. fat, 3.8%, 21,341.5 lbs. milk, 361 days—all 3X but one (that part 2X), and two 2-year-olds included.

In the For-Mar herd the best records (and in three cases the only records) of the four Ideal daughters average 691.1 lbs. fat, 3.6%, 19,161.7 lbs. milk,—all 3X, two 2-year-olds, one three and one four-year-old.

Now combining the twelve best records of the twelve females the final average is 771.9 lbs. fat, 3.7%, 20,615 lbs. milk—not bad!

Finale

While the foundations for this summary of achievement go back to two of the great breeding establishments of recent years—Lauxmont Farms and Dunloggin—still it remained for A. J. O'Connor to breed this grand group of Anna offspring and "Lauxmont" daughters. F. K. Merkley and Jack Budd deserve the credit for centering the attention of Holstein breeders everywhere on the capabilities of these cows.

—A NORTH CAROLINA COMPLETE DISPERSAL—

J. L. DOUGHTON HERD

Laurel Springs, N. C.

12 NOON — MONDAY, AUGUST 20

95 *Holsteins*

23 Registered — 11 Cows and 12 Heifers
72 High Grades — 45 Cows and 27 Heifers
T. B. and Bang's Free

Included among the registered animals are:

1 daughter of Weber Admiral Burke Fobes 838721
GOLD MEDAL PROVEN SIRE

2 daughters of Carnation Parader 739007
PROVEN SIRE

2 daughters of Mattoax Ormsby Dude 801505
PROVEN SIRE

1 daughter of Elmwood Admiral Jule Fobes 854033
PROVEN SIRE

1 daughter of Huff Johanna Wayne 837454
PROVEN SIRE

A son of the Gold Medal Sire, Weber Admiral Burke Fobes, is service sire to six heifers, and has been used on the entire herd.

For information contact:

W. G. BOOKER — Sales Manager

Box 5488, State College Station
RALEIGH, NORTH CAROLINA

HALLROSE SIRE TO ILLINOIS

Northern Illinois Co-op., Dundee, Ill. reports the recent purchase from S. B. Hall, Hallrose Ranch, Troutdale, Ore. of the senior yearling bull, Hallrose Hazel Typesetter 1085879. He comes of a very distinguished family being a full brother of the 1950 All-American senior yearling Hallrose Hazel Pride, who is a junior herd sire at Carnation Milk Farms and to the Excellent Hallrose Hazel Lad, one of the senior sires at Hickory Creek. He is one of six full brothers and sisters, being a son of the VG Silver Medal Sire, Hallrose King Hazel, (son of an Excellent Pacific International grand champion with 940 lbs. fat, 3X) and out of Hallrose Pauline Tritomia, an Excellent daughter of an Excellent dam with great year after year production. Hallrose Tritomia is a daughter of Gold Medal Excellent Hallrose progressor, one of the popular herd sires at Carnation Milk Farms.

WEBER BURKE DUSTY JO (E)
749 fat at 8y; 633 lbs., 2X at 10y. Daughter of Wisconsin Admiral Burke Lad and dam of the 1949 Res. All-American Produce, which included the 1950 All-American Aged Cow, Rocky Hill Mont Burke Dusty Jo. Her son by the Gold Medal Sire, Montvic Bonheur Abbekerk, heads the new Golden West Breeders stud.

NEW CALIFORNIA BREEDING SERVICE

Good news to California Holstein breeders is the recent formation of the Golden West Breeders, Inc., a new artificial breeding organization with headquarters at Modesto, Stanislaus County. Members of the corporation are Allen Johnson, president, E. T. Dinsdale, vice-president; Leo Hedegard, treasurer; A. C. Pollard, publicity manager and Sanford Hedegard, Marion Fosberg and LeGrand "Bill" Walker of Reno, Nevada, directors. L. H. McDaniel is serving as secretary. The services of Floyd C. Ulmer as general manager in charge of inseminating service have been secured for the new organization. He has been with the Petaluma, Calif. A.B.C. for the past year, and with the Eastern Pennsylvania A.B.C. as assistant manager for five years previous to that.

The Golden West Breeders stud will be located on the Leo Hedegard farm. They now own three sires, all of outstanding Burke breeding. They are each by a Gold Medal sire and out of an Excellent daughter of a Gold Medal sire. Heading the list is Rocky Hill Mont Burke Jo, 7-year-old full brother to the All-American Rocky Hill Mont Burke Dusty Jo. He was purchased recently from Ralph Robson, Plain City, Utah, and Le Grande Walker, Reno, Nevada, following a period of service in the Sequoia Ranch herd of Mark and Bruce Borror in California. Proven in the Robson herd, in DHIA, his first seven daughters show an increase of 322 lbs. milk, .2% test and 33 lbs. fat over 440-lb. dams. His milking "get" was first at the 1951 Plain City Black & White Show, and a yearling daughter was Junior champion.

The second Burke sire is Pabst Roburke Fobes, purchased from Allen Johnson's Pacific Slope Dairy. This son of Roamer is plus proven on 5 pairs

Show BLANKETS

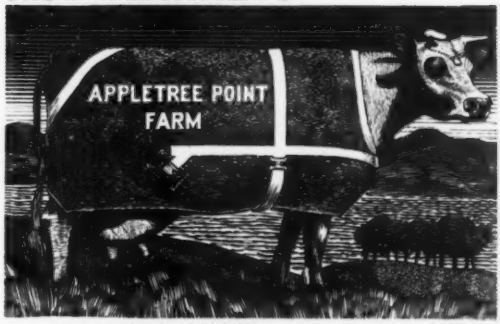

made in DANA'S own shops . . . tailored to fit lettered and trimmed in your colors . . . and shipped in less than a week!

You are guaranteed excellent workmanship, comfortable slip-proof fit, and champion appearance. These famous DANA'S BEST blankets are lubrix-treated duck, shrink-proof and colorfast, with handsome nickel plated hardware. For choice of colors, contrasting trim colors, sewn or painted lettering, measuring instructions and range of prices consult your Dana's Catalog.

Dana's Catalog is a standard reference book on livestock supplies . . . issued twice a year . . . free on request.

C. H. DANA Company
Established 1861—Hyde Park 4, Vermont

719-lb. 2x Dam . . .
on this unusual Herd Sire opportunity

Offering E. T. 427 whose dam, a daughter of Dunloggin Follow On, has 719 lbs. fat from 19,994 lbs. milk on 2X. The calf himself is attractive and carries the blood of Carnation Governor Imperial, Admiral Ormsby Fobes Again and Jonabel King, in addition to Follow On.

His Sire's Six Nearest Tested Dams Avg.:
365d — — — — — — 23,000 Milk 866 Fat

The price is attractive as the calf—full information on request.

THE W. T. RAWLEIGH CO. — Freeport, Ill.

SEILING RAG APPLE HOLSTEINS

are doing the job for us and can do it for you. In the show ring they hold their own — each year we have had several of our animals nominated for All-Canadian.

On R.O.P. we have produced some outstanding individuals with official records of 1058, 1117, 1219 and 1215 lbs. fat. You can't win with a 3-minute horse in a 2-minute race.

We have a few top young Rag Apple-bred bulls to offer.

A. SEILING — Elmira, Ont.

"The small herd doing the big job in Canada"

with an increase of 71.7 lbs. fat over 525-lb. dams. He is a double grandson of "Burke," his dam being the Excellent "Burke" daughter, Queen Ormsby Burke Fobes. A daughter of this sire in the Johnson herd was 1st prize 2-year-old at the 1950 California State Fair.

Their third sire, Sangard Hope Burke, bred by Sanford Hedegard, is a 2-year-old son of Weber Wyo Burke Intense, Gold Medal sire carrying four close crosses to Burke, and also used in the Johnson herd where he has some outstanding daughters. His dam is Circle L Aaggie Burke, Excellent twice 600-lb. (2X) daughter of Weber Burke Clover Lad, also Excellent and Gold Medal.

Golden West Breeders will offer service to their sires under the pool plan as well as for selected matings for both yearly contract on an entire herd and on selected individual cows.

1950-51 OFFICERS AND DIRECTORS, THE HOLSTEIN-FRIESIAN ASSOCIATION OF AMERICA

Left to right—back row, standing: Iver Youngquist, Bow, Wash.; Fred Nutter, Corinna, Me.; Leon Piguet, East Aurora, N. Y.; Carl Wooster, Union Hill, N. Y.; Herman Snyder, Montoursville, Pa.; Hobart McVay, Nickerson, Kans.; Merrill Warnick, Pleasant Grove, Utah; Richard Wills, McDonogh, Md.; (Second row) left to right: Robert H. Rumler, Brattleboro, Vt.; Harvey Nelson, Union Grove, Wis. Fred Tullis, Monroe, Mich.; Thomas Benton, Blairstown, N. J.; M. R. Moomaw, Canton, Ohio; Frank Pellissier, Whittier, Calif.; (Seated — front row): Ernest Wright, Waterloo, Ia.; C. M. Horn, Cleveland, Ohio; Harold Shaw, Sanford, Me.; S. B. Hall, Troutdale, Ore.; H. W. Norton, Jr., Brattleboro, Vt.; Scott Meyer, Hannibal, Mo.

Picture taken Monday, June 4, 1951, at Des Moines. (Des Moines Register & Tribune Photo)

★ **Cream Hill Farm** ★

Home of "Ocie" Holsteins

"THE BULL IS HALF THE HERD"—

With this philosophy in mind we plan to breed the best to the best. At Cream Hill Farm we are duplicating actual farm conditions and are breeding the top half of the herd artificially to the "BURKE" bulls at Pabst Farms.

RD No. 5

W. B. CLEVELAND **MEDINA, OHIO** **O. F. WALKER**

Introducing Our New Junior Herd Sire

VELVEETA FORSGATE REGAL BURKE 1113685

Dropped May 12, 1950.

Sire: PABST REGAL, No. 901195
Classified: "Excellent".
Gold Medal Sire.
Sire of All-American "Get"—1949.
24 All Daughters with 1st calf records that average 690.9 Fat, 3.78%, 3X.

Dam: WEBER KAN-IDA BLACKY, No. 2552108
H.T. Record: 4y 286d 11,512 M., 403 F.
Senior and Grand Champion Cow, 1st prize Best Uddered Cow, New Jersey Black & White Show, 1950.

Owned by

STEWART LAND AND CATTLE COMPANY

FRANK CRARY, Manager

Member of

SOUTHWEST VIRGINIA HOLSTEIN BREEDERS ASS'N.

QUEEN ORMSBY BURKE FOBES (E)
This Excellent, twice 600-lb. daughter of "Burke" is the dam of Pabst Roburke Fobes (by "Roamer"), the number two sire in the Golden West Breeders stud. She has an older son that is Gold Medal.

HEERSCHE NEWS ITEMS

In writing about some recent sales Heersche Brothers, Mulvane, Kansas mention that the junior get of their Romeo bull (son of Frasea Butter Girl Wayne) was first of nine gets at their district B & W Show and the group included first senior yearling bull and heifer.

Jerry Lebeda of Caldwell, Kansas, who was a heavy purchaser at the Hobart McVay dispersal 1944, has bought from the Heersches a son of their Beauty bull from a daughter of the GM Polkadot sire. She has three heifer records up to 532 of fat and is the dam of Delmar Conner's Countess Flo" with 613 of fat at two years.

A double grandson of the old HRW show bull has gone to the herd of Leo Johnson, Wichita. The dam with 585 of fat at two years is from the Blondie cow that has over 100,000 of milk before reaching eight years of age. George Maxwell of Winfield, Kansas took a half interest in Heersche Smoky Brummel, one of the twin sons of the old Beauty cow sired by a son of Kubins' Smoky Joe and their old Mable cow. "Brummel" was on lease a year to Harold McCormick of Wichita. The other twin is in the Frank Madison herd at Marton, Illinois. "Brummel" is by the same sire as Quentin Kubin's Valentine bull, he from Queen Genista De Kol who was the dam of "Old Beauty" and of Don Hopkins' "Beety Bee" heifer that has won all three state awards in Kansas.

INTERNATIONAL DAIRY EXPOSITION JUDGING SCHEDULE

The International Dairy Exposition, Indianapolis, announces that judging of the senior Holstein show will take place on Thursday and Friday, October 11 and 12, starting at 8:30 a. m. each day. Dr. W. W. Yapp of Illinois will place the ribbons. He will also judge the junior Holstein show on Wednesday, October 10.

Guernseys and Jerseys will be judged October 9 and 10, Ayrshires October 10 and 11, Brown Swiss October 11 and 12. Paul Misner will judge Brown Swiss, Gordon Cairns the Guernseys and Fordyce Ely, Jerseys. Milking Shorthorns and Red Polls complete the seven breed dairy show. Premiums for the seven breeds total $43,000, in addition to $10,000 listed for the 4-H and F.F.A. junior show.

Hotel Lincoln in Indianapolis is again the Holstein breed headquarters.

SALE TO PABST REPORTED

Dr. Edyth C. Swarthout, Neshonoc Stock Farms, West Salem, Wisconsin, reports the recent sale to Pabst Farms (Pabst-Knutson branch) of three daughters of the former Neshonoc herd sire, WIS Burke Count, son of Weber Burke Cyclone. The Cyclone sire, long in service at the Green Bay Reformatory, was an inbred son of Wisconsin Admiral Burke Lad, being out of Weber Burke Pride, an Excellent daughter of Burke. Dr. Swarthout states that as these heifers were good producers on 2X milking in their herd they will watch their development with special interest at Pabst-Knutson.

She reports that bull sales too have sold seven during the last few weeks, four of which were to old customers, which is always a pleasing experience.

Leonard Kaplan of Len-A-Dee Farm, LaGrangeville, N. Y. left at Mid-July for an eight weeks trip to South American countries and Africa, in connection with his optical goods business.

Wrong End

A befuddled mathematics professor awoke one morning to find his feet on the pillow and his head hanging over the foot of the bed. He grumbled to his wife, "Here I was convinced I was suffering from a headache—and it's just my corns aching!"

PRODUCTION AT GLENODEN

Three of the 1,000-lb. fat producers at Glenoden Farms, Mountainville, N. Y., have exceeded 100,000 lbs. milk for their lifetime totals to date according to a release from the National Association.

Nuway Ona Hiske made 1107 lbs. fat from 30,501 lbs. milk at 9 years on 3X in 365 days and her total for five tested lactations is 119,393 lbs. milk, 4,319 lbs. fat.

Homestead Sensation Star made 1041 lbs. fat from 27,645 lbs. milk in a year on 3X at 8½ years and her 6-lactation total is 115,865 lbs. milk, 4,575 lbs. fat.

The third in the report is Colantha Hazelwod De Vries who made 1,015 lbs. fat from 28,112 lbs. milk on 3X at 8 years 7 months. Her 7-lactation total is 127,166 lbs. milk and 4,597 lbs. fat.

In the same report is Eller Farm Annette De Vries with 118,430 lbs. milk and 3,977 lbs. fat in 5 lactations with a high single record at 7 years of 935 lbs. fat from 28,601 lbs. milk.

SOME CALIFORNIA FARM VISITS

(Continued from page 24)

herd. They milk and feed their 50 registered Holsteins exactly as they do their 1000 grades – 2X milking and feeding, irrigated pasture and good hay, and all the bulky 14% grain ration they will eat. Every registered cow is on AR test, every year. They hold 10 of the 14 California State Records on 2X milking, and two National Records. They ranked 2nd on the Honor List as owners last year, 3rd as breeders.

They use the pipe-line milking system. It takes each man three hours, twice a day, to wash, feed and milk his string of 84 head. They are milking 20 hours out of 24. The milk never sees the light of day. It flows down the pipeline into a collecting tank at the end of the line, from which it is pumped into an upstairs cooling tank, and then flows by gravity into a waiting tank truck for delivery to the plant.

Their herd is intensely Ormsby-bred, through Frank Hopkins' great King Pietertje Lyons Ormsby (KPLO) line, combined with Bishop (Chimacum) breeding that came originally from W. D. Robens' herd in New York State through King Korndyke Sadie Vale. The foundation herd sires have been KPLO and Taylaker "Getties", plus the Gold Medal former herd sire, Showboy Inka Valdessa. More than half the herd belongs to a cow family that is outstanding for those "Modern" udders and "Modern" dairy temperament – five generations of them starting with Grace Matador Boon (E), daughter of Grace Boon Cloverranch (also Excellent), a cow that dominated the western shows for years under the Pellissier colors. Grace Matador Boon has recently finished with 766 lbs. on 2X at 14 years. She has an 883-lb. 2X 305-day National Champion daughter, and her son, Ex-

Barren COWS Wanted

WE GUARANTEE TO TEACH a breeder or herdsman how to accomplish the following, or his money back:

Get Many Barren Cows to Breed, Clean Up Abortion, Make an Abortion Blood Test, Perform Artificial Insemination, Rid the Herd of Trichomonosis, Take Semen from a bull, Remove Afterbirth, Deliver Calves, Diagnose Pregnancy, Keep Bulls Breeding, Disease, Prevention, Calfhood (Bang's) Vaccination, Clean Healthy Udders and a working knowledge of the reproductive organs.

The lectures and demonstrations are all given in the breeders' language.

We have prepared special equipment which simplifies our teaching. Every student goes through the performance of doing the work on clean healthy animals that are killed in class work, put up in standing position, sides removed to show organs so that he can do all of these operations on his own live animals.

Let us send you a list of students in your section. Phone or visit them.

For owners, Breeders, Herdsmen, Fieldmen, County Agents, Artificial Inseminators and G. I. Instructors.

If the student is not successful, an instructor will be sent to the farm, then if he is not satisfied the carfare and tuition will be refunded.

$80.00 pays round-trip carfare and tuition, if the carfare is not over $25.00. The owner of a herd of cows or a herdsman now employed can pay $10.00 cash and $10.00 a month by adding $2.50 extra. We guarantee satisfactory results. Send for a catalog which tells the whole story.

SCHOOL IS HELD FIVE DAYS, 8:30 A. M. TUESDAY TILL SATURDAY EVENING

TOWN	HOTEL	DATE
Moncton, N. B., Canada, Brunswick		Sept. 25-29
Boston, Mass., Lenox		Oct. 2-6
Toledo, Ohio, Lorraine		Oct. 9-13
Allentown, Pa., Lehigh Valley Cooperative Farmers, Auditorium,		Oct. 30-Nov. 3
Ft. Worth, Texas, Texas		Nov. 13-17
Atlanta, Ga., Atlanta		Nov. 27-Dec. 1
Richmond, Va., John Marshall		Dec. 4-8
Burlington, Vt., Vermont		Dec. 11-15
Kansas City, Mo., Pickwick		Jan. 8-12
Chicago, Ill., Congress		Jan. 15-19
Minneapolis, Minn., Dyckman		Jan. 22-26
Newark, N. J., Essex House		Feb. 5-9
Harrisburg, Pa., Bolton		Feb. 12-16
Cleveland, Ohio, Allerton		Feb. 19-23
Denver, Colo., Albany		Mar. 4-8
Sheridan, Wyo., Cresent		Mar. 11-15
Portland, Ore., Washington		April 1-5
Sacramento, Calif., Senator		April 8-12
Phoenix, Ariz., Adams		April 15-19

GRAHAM SCIENTIFIC BREEDING SCHOOL

216 East 10th St. **Kansas City, Mo.**

Jefferson County Holsteins

HONEYWOOD ROYAL COMET 1049674
All-American Senior Yearling Bull, 1950.

This great bull is a product of JEFFERSON COUNTY, where farmer-breeders breed All-Americans.

We've had 5 All-Americans and 2 Reserves in two years.

We have the bloodlines that are in demand. Your visits and inspections are invited.

JEFFERSON COUNTY HOLSTEIN BREEDERS' ASS'N
Ft. Atkinson, Wisconsin

For Sale:

A SON OF GOVERNOR HIMSELF with a plus 57-lb. fat proving on 16 daughter-dams.

Guaranteed a fast and sure breeder—a fine individual, 75% black. Priced very reasonable for quick sale.

GOVERNOR OF CARNATION

Centralia Milk Farm
STORY CITY IOWA

Winning Combination!

At the Sutten Oaks dispersal it was "Sexton" that most breeders felt had done the greatest job of herd improvement. "Sexton" is by "Lochinvar" from a daughter of "Fond Memory."

Our "Paladin" Is Bred Like "Sexton"

U. Fond Duke Paladin, our senior sire, is by Dunloggin Duke, son of Lochinvar from "Mistress Papoose", and out of Dunloggin Fond Princess, daughter of "Fond Memory" from Dunloggin Princess Marathon, she the maternal sister to "Mistress Queen" and "Adeen." We now have a group of really fine heifers sired by "Paladin" — and we invite your inspection of them.

PLATTE VALLEY FARM

HENRY STUBBE & SON CENTRAL CITY, NEBRASKA

Cow Efficiency

If you are going through Nebraska this summer on Highways 6, 30 or 34, you will either go through Seward or can just as well do so.

Our farm is located at the south edge of town—there is a brand new Ultra Modern Motel—the best in restaurants—and a beautiful shady city park and pool to add to your comfort and enjoyment.

Wire or phone us if you would like us to make reservations.

If you like good Holsteins, good food and a restful "break" in your trip, you will never forget Seward.

ROLAND RAMSAY HOLSTEIN FARM — Seward, Nebraska

(Breeder of Registered Holsteins for over 30 years)

MISS WISCONSIN ADMIRAL BURKE HEILO (VG)
A daughter of Wisconsin Admiral Burke Lad with three 600-lb. records, and three sons at Pellissier's.

ranco Perfection (Gold Medal), was probably the greatest sire ever used in the herd. He was lost this spring with foreign bodies. His maternal brother, Exranco Progressor, and his son, Exranco Premier, are the two main herd sires at present.

Exranco Premier is a bull of great promise. His dam, Aaggie Burke Piebe Echo (Excellent across the board), is a cow that weighs 1800 lbs., and she is a granddaughter of Marathon Bess Burke. She is the dam of Exranco Valdessa Bess Burke, the great cow that Hickory Creek Farms purchased in the 1949 National Convention Sale. Another daughter is full sister to "Premier", is a California State Champion 2X junior 4-year-old with 851 lbs. fat.

"Doc" Ranney made an extended trip east last year looking at Holstein and Guernsey herds across the nation. He obtained two of their junior herd sires on that trip, one from the Green Bay Reformatory, and a son of Hallrose Hazel Lad out of the big "Selkirk" cow from Hickory Creek. The Green Bay bull was taken on a trade — a son of Wis Ideal from Wis Mutual, a daughter of Crusader Tidy Fobes of Ventnor. The Exranco bull at Green Bay is an inbred son of "Perfection" from the full sister to Exranco Premier, an 851-lb. state champion daughter of "Perfection" out of the Marathon Bess Burke granddaughter.

They have also tried an interesting and successful artificial breeding experiment. Impressed with Jack Fraser's "Fond Hope" bull, "Doc" arranged for weekly shipments of semen from him over a period of several weeks. They got 21 head bred safely to him, and the first ones were several weeks old in July. He also purchased from Fraser a son of Spring Farm Sovereign Supreme out of a daughter of Spring Farm Lochinvar. These young sires are being used in their artificial breeding program, and sampled liberally in their own herd.

(To be continued in next issue)

74 Holsteins in Wadena Black and White Show

Judge W. S. Moscrip placed 42 in the Blue Ribbon group with numerous comments on the exceptional quality throughout the show. Hansen Brothers of Raymond showed seven first place winners, coming through with Sr. and Grand Champion Bull on Franlo Roebuck Regent, shown as a two-year-old and weighing 2300 lbs. He has made tremendous growth and improvement since winning Grand Champion Bull here in 1950 as a Sr. Yearling. Hansen Brothers had 4 strong entries in the 4 yr. old cow class and over, all placing in the first five. First place went to Emily Skylark Man-O-War, 7 years old and looking the part of a great dairy cow, going on through for Senior and Grand Champion, as well as best udder cow.

St. Johns College was competing for the second year in the Wadena, and came through with Jr. Champion Bull on their Junior Yearling Clyde Hill Favorite Fannie. In 1950 St. Johns came through with the Jr. Champion Female in this show. Harold Pleidrup of Verndale, President of the West

FRANLO ROEBUCK REGENT
Senior and grand champion bull at Wadena, Minn., 1951 Black and White Show. Showing as a two-year-old weighing 2300 lbs., Folmer Hansen at the strap. Half-interest in this sire is owned by Kilbar Farm, Hastings, Minn. Reserve All-American senior yearling in 1950 and top selling bull in Franlo Dispersal, going at $6500, a son of Browns Mistress Corrine, the top selling cow in the Franlo dispersal.

EMILY SKYLARK MAN-O-WAR
7 years old, senior and grand champion cow at the 1951 Wadena B & W Show, Charles Hansen at the halter. She is sired by Sir Skylark Transmission.

I'M CLIMBING THE SHOW LADDER TO THE National DAIRY CATTLE CONGRESS

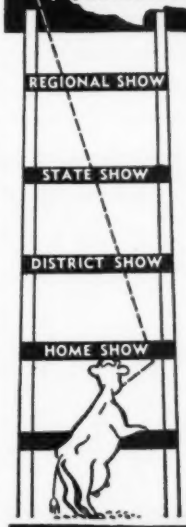

and the

National Holstein Show

Holstein Judging — Oct. 4-5

Entry Closing Date—Entries in this climax show of the year for Holstein breeders close on September 6. Premium lists and complete show information is available upon request from exposition headquarters. Holstein judging will again be on Thursday and Friday, October 4 and 5, highlighted by a Holstein Breeders Banquet on Thursday evening.

PLAN TO ATTEND—Every Holstein breeder and dairy farmer should be in attendance at this greatest of dairy expositions. Breed winners from most all State Fairs will be competing for national honors. Here' you'll find your fellow breeder among the quarter-million persons present watching the national champions being crowned at

. . . the Industry's Greatest

THIS YEAR **SEPT. 29 - OCT. 6** WATERLOO IOWA

A Sign of Good Business

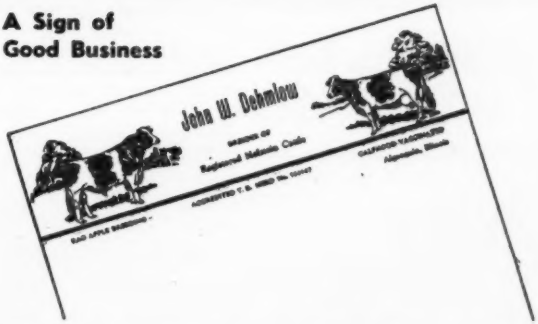

Holstein Letterheads

Modern, individual business stationery will add distinction to your Holstein enterprise. Inexpensive — 500 sheets and envelopes (Hammermill Bond) $13.50 and up.

Send for NEW portfolio of sample letterheads now in use by leading breeders from coast to coast, suggesting many different designs, color combinations, type faces, cuts, decorations, etc. Price list included.

THE CORSE PRESS, Incorporated

"Holstein Printers Since 1885"

SANDY CREEK, NEW YORK

Shaw's Ridge to the Aroostook Co. Sale

August 23, 1951 at Houlton, Maine

A JUNIOR 2-YEAR-OLD DAUGHTER OF DAUNTLESS TUTTS DIRECT 768866 (VG)
With 530 Lbs. Fat 4.4% on 3X
And Due October 8 to Dunloggin Golden Cross Tidy (GM)
and
A DAUGHTER OF SHAWS DAUNTLESS CRETE TIDY 972500 (VG)
(High on Type, Milk and Test)
From a 652-lb. 4.1% Senior 2-year-old Granddaughter of Dauntless

And to the 1st Strafford County Sale

August 25, 1951 at Durham, New Hampshire

A 4% junior 2-year-old with 463 lbs. fat 3X and due Sept. 11 to Dunloggin Golden Cross Tidy (GM). Also a heifer carrying first calf, sired by Crete Tidy and from a 700-lb. Dauntless granddaughter, safe in calf to Dunloggin Golden Cross Tidy.

All Four Vaccinated — Herd Accredited and Certified

SHAW'S RIDGE FARM

HAROLD J. SHAW, Owner
Sanford, Maine

Central Holstein Club and a tireless worker in the club and in this show, exhibited a big flashy Sr. Yearling heifer, Kiester Black Fannie, to win her strong class of nine and Jr. Champion Female. Pleidrup purchased this good heifer in the Minnesota state in May. She was consigned by A. L. Kiester of Fairmont. Pleidrup's heifer calves placed first and second in their strong class of fourteen, both animals being sired by King Pabst Aaggie Pride 1069238.

Class winners were:

Class 1—Bull Calf: K. D. Bouck, New York Mills; **Class 2 Jr. Yrl. Bull—**St. Johns College; **Class 3—Sr. Yrl. Bull:** Joe Crabb, Wadena; **Class 4—Bull 2 Yrs. & Over:** Hansen Brothers.

Class 5—Heifer Calf: Harold Pleidrup, Verndale; **Class 6—Jr. Yrl. Heifer:** Hansen Brothers, Raymond; **Class 7—Sr. Yrl. Heifer:** Harold Pleidrup.

Class 8—2 Yr. Cow: Clarence Titrud, Clarissa; **Class 9—3 Yr. Cow:** Hansen Brothers; **Class 10—4 Yr. Cow & Over:** Hansen Brothers.

Class 11—Jr. Get of Sire: Harold Pleidrup; **Class 12—Sr. Get of Sire:** Hansen Bros. on Get of Franlo Chip Roebuck.

Class 13—Best Udder Cow: Hansen Brothers on Emily Skylark Man-O-War; **Class 14—Produce of Dam:** K. D. Bouck on Burke Posch Inka May; **Class 15—Dairy Herd:** Hansen Brothers.

Other exhibitors with Blue Ribbon winners were Elmer Titrud, Clarissa; D. C. Wellman, Wadena; Alice Wellman and Rachel Wellman, Wadena; C. A. Ukkelberg and Son, Clitheral; and Robert Jenner, Fergus Falls.

Over 100 judges competed in the Judging Contest. The Wadena Chamber of Commerce sponsored prizes in three divisions. Results were as follows: Men's Division, 1st to Virgil Ohlrogge, Ottertail; Women's Division, 1st to C. A. Ukkelberg, Clitheral; and Junior Division, 1st to Gordon Blaha, Stoble. John Hill, Superintendent of the Wadena schools, did an excellent job of handling this contest.

The lunch and refreshment stand was operated by East Ottertail 4-H Club who gave good service and a lot of mighty good home-baked, pies and cakes.

Clyde Kelsey of Wadena, former Holstein breeder and member of the County Fair Board, did an excellent job in getting the barn and grounds ready for the show. **It was an inspiration to walk into this large, roomy barn all painted white inside.** Our state and national show barns could be improved by following this pattern.

Reported by John H. Stewart,, Fieldman

7 BLUE RIBBON WINNERS IN THE AGED COW CLASS AT WADENA 1951 BLACK AND WHITE SHOW.
1st place cow on the right is Emily Skylark Man-O-War, shown by Folmer Hansen; 2nd and 3rd, shown by Hansen Bros., are daughters of Franlo Chip Roebuck. (These three were 1st prize dairy herd). 4th is Clyde Hill Bestia Carrie Rock, shown by St. Johns College; 5th by Hansen Bros., is Elmscott Fourth Lochinvar (1st prize aged cow and best udder cow at this show in 1950). 6th, Mt. Nebo Bess Fayne oyal shown by G. Bruce Naylor; 7th, Jewell Ormsby Fobes Posch, shown by Clarence Titrud. (ight foreground, Johnny Stewart, 5 years, apprentice fieldman assisting with ribbons).

GERMAN D.P. FARMERS AVAILABLE

The Displaced Persons Commission announces that there are a considerable number of experienced and competent farm workers of German origin who are anxious to make a new start in America. They require only a sponsor and a definite job. They have been carefully screened by a committee of U. S. farm specialists who have been interviewing applicants since last March. With 500,000 fewer workers on farms on May 1 of this year than a year ago, and 1,500,000 under the post war peak in 1946 and 1947, this source of competent farm help might prove the answer to the help problem of many a short-handed U. S. Farmer.

If interested, write for further information to the Displaced Persons Commission, Washington 25, D. C., or to your state Displaced Persons Commission or Committee at your State Capital or your church leaders.

MARYLAND HOLDS 24TH ANNUAL SPRING BANQUET

Highlighting a very entertaining evening was the presentation of the Maryland Holstein 4-H awards by Mr. Mylo Downey, State 4-H Club leader. Miss Barbara Riggs of Gaithersburg, Maryland, National Champion 4-H Club girl, added to her already lengthy list of laurels by receiving second place in the Maryland 4-H dairy competition. Barbara, at this writing, is touring Europe with the Maryland 4-H dairy cattle judging team, national champions in 1950.

Mr. Gary Brauning of Finksburg was awarded the engraved pocket watch that is annually awarded by the Maryland Holstein Association for the Maryland 4-H Club member doing the best job of the year. Third place in the 4-H awards went to Miss Joyce Riggs, sister to Barbara. Fourth and fifth places went to Miss Mary Null of Taneytown, Maryland, and William Sutton of Chestertown, Maryland.

The National Dairy Company annually presents two plaques to outstanding youths for efficient dairy production. Mr. W. B. Anderson of Chevy Chase Dairy presented the plaques for the National Dairy Company which this year awarded first place to Mr. Gary Brauning and second place to Miss Barbara Riggs.

President of the Association R. N. Wills, who is also a member of the national Board of Directors, then introduced Mr. Marvin Senger of the Univeristy of Maryland to present the annual production awards. Mr. Senger presented a silver platter to Mr. H. Irving Stine of Knoxville, Maryland for the High H.I.R. 2X and 3X milking herd. The herd averaged 14,208 lbs. milk, 536.3 lbs. of fat on 13 3X cows and one 2X cow. Due to 3X milking, Mr. Stine was unable to attend the meeting. The high 2X herd on H.I.R., owned by James Alexander of Massey, Maryland averaged 14,639 lbs. milk, 531.7 fat on 23 cows milked 2X.

Mr. H. Irving Stine was also awarded the trophy for highest producing D.H.I.A. herd. 17.5 cows averaged 17,167 lbs. of milk and 666.9 lbs. of fat for the year 1950.

Mr. George Fry, Holstein breeder of Gaithersburg, Maryland provided the main address, his subject being Treating and Curing Acetonemia with Cortisone. Mr. Fry presented many inter-

WINNING MARYLAND JUNIORS
Left to right, Joyce Riggs, 3rd place 4-H Club Youth, Maryland; Gary Brauning, champion 4-H club youth, Maryland; Barbara Riggs, 2nd place 4-H youth, Maryland, and national 4-H champion girl.

WARREN COUNTY, N. J., BREEDERS REORGANIZE CLUB
Holstein breeders of Warren County, N. J., assembled at Benton Farm, Blairstown, N. J., following the recent classification of the herd, to reorganize the Warren County, New Jersey, Holstein club. Speakers from outside the county were Peter P. Van Nuys, President of the New Jersey Holstein association, and Allen Crissey, National Fieldman. The following directors were elected: T. H. Benton and Harry Stout for three-year terms, Charles Cronce and Azariah Frey for two-year terms, and Marian Hamaker and John Stettler for one-year terms. The directors later elected Harry Stout, Belvidere, president; Azariah Frey, Stewartsville, vice-president, and Marian Hamaker, Bloomsbury, secretary-treasurer. The accompanying picture was snapped by E. J. Perry, secretary of the New Jersey Holstein Association.

Our Blanches — Full Sisters

Both Excellent 100,000-lb. 4% Cows

R. BLANCHE W. DIRECT "Ex."
7 lactations 103,734 lbs. milk 4.03% 4185 fat.
High record—
16,889 Milk 3.9% 658 Fat

R. BLANCHE DIRECT "Ex."
7 lactations 113,355 lbs. milk 4% 4539 lbs. fat.
High record—
19,201 Milk 3.8% 733 Fat

Their average for 14 lactations, all 2X except their first one, average 5,500 M. 4.07% 656 F.

The two have seven daughters in the herd, the two oldest both VG 500-lb. 2X cows.

They are maternal sisters to Wisconsin Dauntless Joe (VG-GM), our home-bred and home-developed Gold Medal Sire.

BRIGEEN FARMS

H. C. BRIGGS & SON, **TURNER, MAINE**

The 47th

Wolverine Holstein Sale

WOLVERINE PUREBRED LIVESTOCK SALE PAVILION
On U. S. 16 - 2½ Miles West of
WILLIAMSTON, MICH.
Or 6½ Miles East of East Lansing

Saturday — August 11

Starting at 11 A. M.

75 REGISTERED HOLSTEINS

A very choice lot, featuring young cows and first calf heifers just fresh or springing, others due in September and October.

Some Top Young Bulls, Ready for Service
A good place to buy your fall freshening cows.

T. B. AND BANG'S TESTED — MILKING COWS MASTITIS TESTED

C. B. SMITH, Sale Mgr. & Auct.

WILLIAMSTON, MICHIGAN

NEW ENGLAND'S GREATEST LIVESTOCK SHOW

Entries Close August 22nd.

PRIZE LIST NOW AVAILABLE

Write

CHARLES A. NASH, GENERAL MANAGER

P. O. Box 46, West Springfield, Mass.

EASTERN STATES EXPOSITION

September 16-22, 1951

Production — Longevity — Conformation — Type

GILL HILL JANE MERCEDES
Very Good — Polled

"Jane's" udder picture at left was taken after the completion of her 9th lactation.

Her 9-Lactation Total:
128,184 M. 3.6% 4,695.6 F.
Average:
14,242 M. 3.6% 521.7 F.

Long life, good type, outstanding production, plus the practical polled character.

TILNEY FARMS and KRUEGER BROS.
Lewisville, Minnesota

esting and valuable facts concerning this disease.

The banquet was well attended by some 250 Holstein breeders from Maryland and nearby states. Mr. Henry Shoemaker, popular Frederick County agent, presided as toastmaster for the affair. Entertainment was provided by a University of Maryland quartette and the Rivers Chambers orchestra of Baltimore, Maryland. Following a long established custom of serving Holstein milk supplied by breeders, the milk this year was supplied by McKendree Walker and Son, Rolling Knoll Farm, and W. I. King and Sons, Irvington Farm.

—Lawrence Richter,
National Fieldman

---

50 SOUTH DAKOTA HOLSTEINS AT PARKER BLACK & WHITE SHOW JUNE 14TH.

Show was held at Parker, South Dakota fairgrounds with extra good facilities for a nice Black and White show. Well ventilated shed for the cattle adjoining the show arena, a new round roofed, floored building with tables for the noon picnic lunch and a very congenial crowd like those always found at Holstein shows.

Judges for the show were Allan Goodbary and Lawrence Gross of the Dairy Extension Service, Brookings, and they did a very commendable job with this first district B & W Show. Ten exhibitors made this first show a real success, bringing out some real quality cattle. The bull classes, heifer calves and two-year-old classes were equal or better quality than have been at the state fair.

R. L. Cotton of Parker and the State Penitentiary herd from Sioux Falls were fighting for tops all the way, with Cotton taking eight firsts and one championship; State Pen, six firsts and three championships.

Andress Larsen of Hurley with his 4-H Club son was in several classes, taking a first on the Heifer Calf class

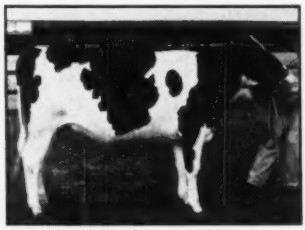

DA CATON GENIE PEARL
1st prize senior yearling and junior champion female at Parker, South Dakota, show, exhibited, bred and owned by R. L. Cotton, Parker, South Dakota.

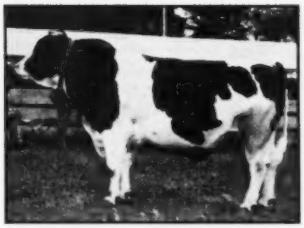

SODAPEN MODEL PAPOOSE
5 years old. Senior and grand champion at Parker, South Dakota, Black & White Show. He sired the grand champion cow of this show, also the first prize produce. Bred, owned and exhibited by South Dakota State Penitentiary.

with a real well balanced heifer that gave Cotton real competition for Jr. Champ. female, Cotton winning with his flashy Sr. Yearling Da Co Ton Genie Pearl. Will and Lee Ode of Sioux Falls brought out several head, as well as Louis Beier of Parker.

The State Penitentiary herd is making great strides in type improvement. Herdsman Ed Grinde had a great day, winning Jr. Champion bull on his new herd sire, a Sr. Yearling N. J. White Cloud King (Reserve Champion Bull). Sr. and Grand Champion bull was a close win for State Pen. on their five-year-old Sr. Herd Sire, Sodapen Model Papoose, winning by a hair over R. L. Cotton's two-year-old in the open class.

State Penitentiary won the Sr. and Grand Champion Female on their two-year-old not fresh, but an extra well balanced heifer and extra good promise of udder.

R. L. Cotton won 8 first awards in bull calf, Sr. yrl. heifer, three-year-old cow, four-year-old cow, aged cow, Sr. Get of Sire on get of Crescent Beauty Admiral Jule, best udder cow on a two-year-old and Dairy Herd class.

State Pen took six firsts in Jr.

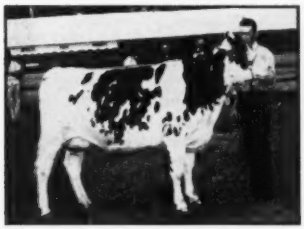

SODAPEN QUEEN INKA PAPOOSE
First prize two-year-old, senior and grand champion female at Parker, South Dakota, Black and White Show, also a member of the first prize Produce. The other member of Produce was 1st prize junior yearling from Sodapen Queen Inka, a cow that produced over 145,000 lbs. milk and dropped this produce when she was 13 and 14 years old, respectively. Shown by State Penitentiary.

Head of Our Burke Family →

Osman Korndyke Posch Burke (V.G.)

Born Nov. 5, 1946.

Grand champion, Manitowoc Co. Fair, 1947.

Sire:
PABST BURKE PRIDE
One daughter with 618 F. 3y., and 6 daughters average 545 F. He is ¾ brother to Pabst Roamer Pride Louise—
365d 2y 18275M. 805 F.

WIS. ADM. BURKE LAD
GM - VG - 39 Ex. offspring.

PABST PRIDE CASCADE LOUISE
365d 6y 3X 18395 M 4.5% 834 F.
Daughter of Ex-GM P. Cas. Pride.

Dam:
KORNDYKE PRIDE DAISY POSCH (VG)
Inc. record of 484 F., 3.9% in 269d HIR, also 508 F. at 4y 273 days.

KING POSCH OF VENTNOR
2X HIR daus. to 701 F.
7 daus. VG - 3 GP.

KORNDYKE DAISY PRIDE
1st 5 lact. 3039 F. 4.1%

Sometimes we have sons of Osman Korndyke Burke Posch for sale.

Colonial
Dairy Farms
ST. NAZIANZ, WIS.

A Sensational DHIA Proving

426-lb Dams

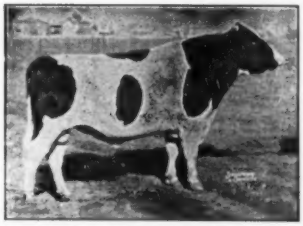

6 dtrs	15516	3.6	566
6 dams	12298	3.5	426
Inc	3218	.1	140

Every daughter exceeds her dam in milk, % and total fat.

— — — —

Proven in Canadian ROP
86 Records by 40 Dtrs
Average
13963 M. 3.7% 517 F.
At 3y 219d, 37 on 2X

— — — —

His daughters in Canada include two with 931 and 901 lbs. fat, 3 from 728 to 810 lbs. fat and many above 600 lbs. fat in immature form.

MONTVIC RAG APPLE NOBLEMAN
See Pedigree, BBI, Page 75
One of the greatest proven sons of Raymondale Ideal Successor and from Montvic Chieftain Abbekerk, Reserve Grand Champion and Best Uddered Cow at Waterloo DCC 1942, she a 758-lb. 4.87% daughter of Montvic Rag Apple Colantha Abbekerk.

HIS SONS FROM RECORD DAMS USUALLY AVAILABLE

Write Us or Visit Us Any Time

DEVINE'S MT. HOPE FARM TAUNTON MASSACHUSETTS

THEODORE J. DEVINE, Owner

O. T. CHARLEWOOD, Mgr. **R. L. REED, Herdsman**

Sakura to Earlville

August 29

Bull: SAKURA FOBES MEACHIE DARAL
Born 9-24-50 — Ready for Service

A son of Winterthur Fobes Segis Sakura, our son of POF 14th. His first AR daughter made 489 F. 3.9% in 305 days 2X and his first four DHIA daughters average 416 F. 3.6% 2y 2X. Richest Winterthur breeding.

Dam: Henart Winterthur Fobes Meachie 2744913
3y 305d 2X — 16477 M. 4.2% 686.3 F.
(First on the 1950 Honor List)

Here is a bull bred for production and high test, his dam and sire's dam both being 4.2% testers. Study his pedigree in the catalog — then look at the bull. You will like him.

Cow: THENDARA PLUM KORNDYKE TAURUS 2597267
Born April 8, 1945
AR 4y 304d 2X — 13483 M. 3.5% 469.2 F.

A daughter of Winterthur Fobes Great Taurus out of a good Thendara cow family, her maternal sister making over 500 lbs. fat on 2X this year.

Bred Dec. 12 to Winterthur Victor Fobes Dynamo

Our double grandson of POF 14th — son of Victor (VG-SMP) from Winterthur Fobes Select Vamalo (VG) with three heifer-form 2X records averaging 15117 M. 4.1% 610.7 F.

SAKURA FARM

CERTIFIED — ACCREDITED

RAOUL E. LAIME, Owner **PUTNAM, CONN.**

Scoutmaster —

Successor to

Nobleman

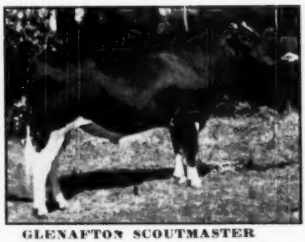

GLENAFTON SCOUTMASTER

Top Honorable Mention for All-American Senior Yearling 1950—just 2 points behind the Reserve All-American.

SCOUTMASTER is one of the top show sons of Marksman, from that great cow, Empress Bonheur, with records of—

2y 365d 3X 17039 4.86 828
3y 365d 3X 16649 4.95 824

She comes from one of the greatest cow families at Glenafton.

When we picked Scoutmaster to succeed Nobleman in our herd, we bought him because of the blood lines back of him. We knew his type was promising, but we never dared to hope that he would come within a whisker of winning Reserve All-American honors.

His calves are now arriving in considerable numbers and are the kind we are proud to show to visitors.

WESTLEA FARM — Bridgewater, Mass.

(Accredited and Certified)

STAFFORD JOHNSON, Owner **MAURICE COPELAND, Mgr.**

1950 Herd Average — 49-3X ..... 15186 M. 3.6% 553.5 F.

Yrl. Bull, Sr. Yrl. Bull, 2-yr. Bull and Over, Jr. Yrl. Heifer, 2 yr. Cow, and Produce of Dam.

Judging Contest was supervised by Orville Doescher, County Agent at Parker and Marvin Dehoe, Assistant County Agent of Sioux Falls. Winners were 1st Men's Contest: Marvin Buller, Dalton; 1st Women's Contest, Eleanor Nald, Parker; 1st Junior Contest, Margaret Grinde, Sious Falls. Of course, Margaret gets lots of coaching from her father, Ed Grinde.

Committee in charge of the show was Ed Grinde, Chairman, R. L. Cotton, Lee Ade, Louis Beier, and Orville Doescher.

Reported by John H. Stewart, Fieldman

CRAWFORD FARMS DISPERSAL

Catalog Summary

55 Females			
2 Yrs. & Over		**$30,860**	**$561.00**
(7 calves under 3 mos. s. w. d.)		**1,220**	**174.29**
7 Bred Yearlings		**3,275**	**467.86**
11 Open Yearlings		**3,330**	**302.73**
10 Heifer Calves over 3 mos.		**2,480**	**248.00**
3 Bulls over 3 mos.		**1,485**	**495.00**
86		**$42,650**	**$495.93**
3 Grades		**1,185**	
		$43,835	

The Holstein herd at Crawford Farms, Millbrook, New York, owned by Chris Nielson, was sold on April 25, under the management of R. Austin Backus, Mexico, N. Y. 86 head sold for $495 and the 55 females 2 years old and over averaged $561. Prices went to $1100, paid for Miss Orchard Grove Pluto Design, a 7-year-old daughter of Sir Bellmaster Design (son of Dunloggin Design). St. Vincent Archabbey, Latrobe, Pa., was the buyer, also taking 13 others for a grand total of $9050.

Sir Bellmaster Design had been widely used in the herd, 39 of his offspring selling here for $19645, with ten of them included in the St. Vincent Archabbey Purchase. Burr Sherwood, Lvingston Manor, N. Y., paid $975, second high for the day, for one of his daughters, Fobes Alice Design, a 5-year-old with 760 lbs. fat in DHIA. Norman Lentz & Sons, Latrobe, Pa., also were heavy buyers, taking ten at $5975. They included seven by Sir Bellmaster Design, headed by Korndyke Mary Bell Mooie a 6-year-old at $840. Otto Messer, Westerlo, N. Y., purchased sixteen head of babies for $3445, 14 of which were by Weejo Canawin, a son of Winterthur Wintorias (he by Posch Ormsby Fobes 14th). Buyers came from Connecticut, Pennsylvania and New York.

Details on the 39 head selling for $500 and over, and the buyers:

St. Vincent Archabbey, Latrobe, Pa. (14)
Miss Orchard Grove Pluto Design (12-43) $1100

Hengerveld Mooie Bonheur Segis (7-45) 720
Bonheur Nan Inka (1-46) 720
Piebe Korndyke Design Lassie (9-47) 700
Coral Korndyke Design (8-47) 700
Fobes Spofford Design (3-47) 670
Lilith Segis Design (2-47) 670
Echo Segis Design (3-47) 630
Wessie Lonesome Pine Design (2-44) 620
Segis Bonheur Lilith (10-45) 600
Rag Apple Montvic Sylvia (2-48) 535
Rena Lonesome Pine Design (1-44) 535

Burr Sherwood, Livingston Manor, N. Y.
Fobes Alice Design (2-46) 975

J. Arthur Russell, Salt Point, N. Y. (5)
Fobes Alice Belle (2-45) 860

Norman Lentz & Sons, Latrobe, Pa. (10)
Korndyke Mary Belle Mooie (1-45) 840
Miss Bessie Belle (12-44) 700
Aaggie Mooie Bonheur (11-45) 700
Korndyke Segis Design (11-48) 690
Springdale Coral Design (2-44) 640
Ormsby Korndyke Mary (8-49) 600
Fobes Belle Posch (12-44) 600

John T. Ryan, Billings, N. Y.
Creamelle Rag Apple Design (7-48) 700
Segis Korndyke Piebe Lilith (9-48) 510

C. A. Stark, Goshen, N. Y.
(M) Weejoe Canawin (twin) (7-46) 665

Margaret Maher, Stanfordville, N. Y.
Colantha Piebe Korndyke (12-48) 660

Ida L. Rogers, Clinton Corners, N Y. (4)
Mamsell Piebe Dorothy (4-45) 630
Lilith Belle Bess (12-44) 540

Charles Stroh, Suffield, Conn. (6)
Hartog Korndyke Segis Piebe (8-48) 620
Segis Korndyke Bona (11-48) 510

Stephen A. Kelly, Hopewell Junction, N. Y.
Rag Apple Design Lassie (6-49) 610

Mission of Immaculate Virgin, Mt. Loretto, N. Y. (4)
Korndyke Alcartra Ormsby Tweede (11-46) 590
Elm Lassie Kerk Creamelle (12-42) 500
Segis Rena Belle (11-44) 500

H. J. Rothenburg, Montgomery, N. Y.
Segis Posch Design (1-47) 570

Fred W. Augur, Northford, Conn. (3)
Ormsby Canawin Segis (5-49) 550

Edward Gass, Newton, N. J.
Echo Belle Segis Maid (3-45) 530

Herbert Miller, Copake, N. Y.
Inka Korndyke Nan (9-48) 525

Roy Shaver, Dover Plains, N. Y.
Ormsby Lonesome Pine Cromdell (10-42) 510

R. W. Shaver, Dover Plains, N. Y. (4)
Korndyke De Kol Piebe Design (10-47) 500

Other buyers were: Allison Lee, Wappingers Falls; Franklin S. Kelder, Accord; Stephen A. Kelly, Jr., Hopewell Junction; Carl Deyle, Shavertown; Louis Cullch, Red Hook; Henry Frank, Poughkeepsie; John Skoda, Cranyville; Mrs. Amalie Trunz, Millerton; Robert O. Bensen, Dover Plains, Ernest G. Palmquist, Hyde Park; Otto Messer, Westerlo, N. Y.; Lester H. Davis, Jr., Coram, L. I.; Peter Bahre, Suffield, and Chas. Augur, Northford, Conn.

Statistical data furnished by R. Austin Backus, Mexico, N. Y.

FLOYD SAWYER DISPERSAL

CATALOG SUMMARY

29 Females 2y & over (3 calves under 3m sold with dam)	**$12,405**	**$427.76**
	275	**91.67**
6 Bred Yearlings	**2,255**	**375.83**
3 Open yearlings	**795**	**265.00**
7 Heifer calves over 3m	**1,510**	**215.71**
2 Bulls over 3m	**560**	**280.00**
47 animals	**$17,800**	**$378.72**
3 Grades	**1,220**	
	$19,020	

Held on April 11 at Cobleskill, N. Y. R. Austin Backus, Mexico, N. Y., sale manager and auctioneer.

Details on those selling at $500 and over, and the buyers:

Anthony Malek, Montague, Mass. (8)
Angela Homestead Piebe (12-47) $550

$13,500.00

in PREMIUMS

Largest Amount Ever Offered

For The

KENTUCKY STATE FAIR

DAIRY SHOW

SEPTEMBER 7–15, 1951

Kentucky is ideally located for exhibitors following the circuit. Shipping facilities and barn accommodations are excellent, and increased premiums in the Livestock Division can make your stop in Kentucky a good one. Plan now to include Kentucky on your show schedule.

6 DAIRY BREEDS

Full Classification

AYRSHIRE Tues., Sept. 11 – $1,290

BROWN SWISS Tues., Sept. 11 – $2,040

GUERNSEY Thurs., Sept. 13 – $2,740

HOLSTEIN Wed., Sept. 12 – $2,890

JERSEY Thurs., Sept. 13 – $3,290

MILKING SHORTHORN Wed., Sept. 12 – $1,250

A portion of the 1951 premium money was made possible by special appropriation by the 1950 Kentucky Legislature to encourage and promote the development and improvement of the purebred cattle industry in Kentucky.

Entries Close August 11, at 6 P. M.

Write for Catalog, to:

Kentucky State Fair, Fairgrounds, Louisville, Ky.

Commonwealth of Kentucky

Lawrence W. Wetherby, Governor **Ben S. Adams, Commissioner of Agr.**

H. Earl Day Dispersal

At the Farm — St. Marys, Ont.

St. Marys is on Highway 7, about 75 miles east of Sarnia, 15 miles west of Stratford.

WED. — SEPT. 5

30 Registered Holsteins

INCLUDING THIS GREAT BROOD COW

MERCENA SUPREME COLANTHA 452958 (VG)
6y 365d 3X — 24203 M. 3.69% 892 F.
Will have over 100,000 lbs. by sale time in 5 lactations. Sells with her son and two daughters, also two granddaughters and a great granddaughter.

Her Son: GRANTHURST HOME SOVEREIGN MERCENA
Born Oct. 25, 1949
An own son of Sovereign from the great cow pictured above, he sells with many bred to him. His first calves just arriving.

A daughter of the old cow with 528 F. 305d 4y and graded VG sells with her daughter and granddaughter. Another daughter of the old cow, sired by Sovereign, on test with first calf and bred to Glenafton Symbol, sells with her little daughter by Montvic Emile Lochinvar, pictured at right.

— — —

Sale Includes 4 Daughters of

MONTVIC EMILE LOCHINVAR

Well-known son of Montvic Lochinvar from Montvic Bonheur Emily, one of the greatest of the Pathfinder daughters.

Also 9 Daughters of

ELMCROFT SYLV-O-GRAM (XXX)

All-Canadian son of Montvic Monogram (XXX-Extra) from a 1038-lb. 3-yr.-old dam with a 9-lactation total of 176,641 lbs. milk, 3.83%, 6759 lbs. fat.

A SAMPLE OF THE HEIFERS

GRANTHURST HOME EMILE SUPREME
Born Nov. 18, 1950
Daughter of Montvic Emile Lochinvar. Her dam, also selling, is a daughter of Sovereign from the VG 892-lb. cow pictured above.

— — —

FOUR VG COWS SELL

They include Nettie Admiral (VG) with her daughter by Sylv-O-Gram; and Rag Apple Belle Greenlynn (VG) with two daughters and a son.

This is one of the good small herds of Western Ontario, and worthy of buying support by breeders everywhere.

WRITE FOR CATALOGUE AND INFORMATION

L. E. FRANKLIN Sale Mgr. and Auct., Brantford, Ont.

Lawyer Milkade Fayne (9-48) 515
Miss Pabst Rose (2-47) 510
Roland Bramer, Ft Plain, N. Y.
Lawyer Dunloggin Silver (5-46) .. 500

Other buyers were: Harry C. Brown, Sloansville; John S. Bates, Hyndsville; Theron Christman, Palatine Bridge; Elmer Collins, Jr, Cobleskill; Countryman Bros., Chas. Countryman, Canajoharie; Andrew Garrick, Amsterdam; Hubert Miller, East Berne; George Messer, Westerloo; Chas. W. Lynk, Sharon Springs; John Kimker, Delhi; Orrin D. Mann, Schoharie; J. O'Connell, Worcester; Marcus Putnam, Sharon Springs; Wm. Palmer, Hyndsville; Stanley Powell, East Greenbush; Chas. Phelman, Warnerville; Michael Scott, Amsterdam; Leslie Van Wie, Middleburg; Milton R. Turner, Ravena; H. F. Tripp, Schoharie; W. H. Witbeck, Delanson; Willard J. Wright, Schoharie; Robert Whipple, Altamont; G. H. Wood, Cooksburg; and D. K. Ormsbee, Medusa, N. Y.

Statistical data furnished by R. Austin Backus, Mexico, N. Y.

GEORGE CLARK ESTATE DISPERSAL

Catalog Summary

20 Females		
2 Yrs. & Over	**$10,750**	**$537.50**
4 Open Yearlings	**1,075**	**268.75**
2 Heifer Calves over 3 mos.	**515**	**257.50**
1 Bulls over 3 mos.	**505**	**505.00**
27	**$12,845**	**$475.74**
Grades	**4,205**	
	$17,050	

The herd owned by the Estate of George Clark, Orange, Conn., was dispersed on May 28, with R. Aus-Backus, Mexico, N. Y., sale manager and auctioneer. The offering included 27 purebred Holsteins, which sold for an average of $475.74, and several grades which brought the total for the herd to $17,500. The herd was of Osborndale and Baker Farm lines. A daughter of Osborndale Creator Ormsby King topped the sale at $885 to Arthur L. Clark, Easton, Conn. Charles D. Nichols, Madison, Conn., paid $820 for a granddaughter of King Toitilla Acme out of a daughter of Osborndale Creator Ormsby King.

Following are the details on the animals selling for $500 and over, and the complete list of buyers:

Arthur L. Clark, Easton, Conn.
Amity Walker Creator (11-44) $885
Rag Apple Sovereign Cherry (6-44) 710
Stanver Cornell Phyllis (12-47) .. 610
Charles D. Nichols, Madison, Conn.
Amity Vrouka Acme Segis (3-46) .. 820
George A. Tobin, Derby, Conn.
Amity Colanthus Acme Segis (11-46) 780
Amity Togus Vrouka (1-47) 630
Floyd V. Booth, Shelton, Conn.
Clark Acres Ty Vic Creator (1-48) 690
Osborndale Olga Ormsby (2-47) .. 525
Harold Letsky, Morris, Conn. (3)
Osborndale Mary Fobes Ormsby (3-44) 650
(M) Clark Acres Ormsby Prince (6-50) 505
George H. Angur, Northfield, Conn.
Amity Dauntless Konigen (12-48) 500

Other buyers were: Joseph Jankowski,, Orange Arthur & Martha Sherman, Madison; Charles H. Scranton, North Guilford; Samuel Swendson, Monroe; David Schreiber, Southbury; Mrs. Carl M. Sharpe, Abbington; W. T. I. C., Hartford; Robert Gifford, Goshen; Charles C. Disbrow, Orange, Conn.; Mary F. Thomas, Brewster, N. Y.

Statistical data furnished by R. Austin Backus, Mexico, N. Y.

NEW HERD IN WISCONSIN

The close of the Bo-Cann story on April 2 and 3, when the herd was completely dispersed, marked also the beginning of a new Holstein project. At that time there were purchased by O. C. Frederick 26 head of the Bo-Cann cattle to be used as a foundation for a new herd being built by Mr. Frederick and his brother, R. E. Frederick, International Harvester dealer of Columbus, Wis.; the later having previously purchased the farm and buildings of what is commonly known as the "Bo-Cann Test Barn."

The animals then purchased and since added, bringing the present number to 50 head, are strictly of Burke and Ormsby bloodlines. It is their plan eventually to have a herd in which every animal will carry the blood of Wisconsin Admiral Burke Lad. Among the highly rated (by us at the farm) animals are yearling daughters of the two top cows in the Bo-Cann sale, a daughter of Wisconsin Masterpiece, a daughter of Weber Burke Cyclone, the Excellent "Dorothy" cow, a "Creator" daughter with 686 fat at 2 years and her dam also a daughter of Pabst Roamer from a twice Honor list leader, and, loveliest of all, a daughter of Pabst Burke Fobie from the "Creator" daughter of the 1024 fat "Jane" cow.

To put into service with the "Charity" bull, they have secured his paternal brother, Bo-Cann Burke Fobes, from the nearby Falriv herd of Frederick and Gaumitz. He is a son of Pabst Burke Creator, now S. M. for production, out of a former National Champion 3-year-old for milk, Tootsie Mercedes Burke Fobes, she also being a highly valued member of the herd. He missed scoring Excellent in last spring's type classification by the tremendous margin of one point on the score card. His first daughters as two-year-olds are doing a very commendable job, promising a high plus proving. Three of these daughters were brought along with him for development in the herd, along with the eight daughters of Pabst Burke Creator.

The herd is under the care and management of Robert McChesney who was with the Bo-Cann organization. At present negotiations are under way to secure the use of the Bo-Cann name and prefix. It is the plan of the owners to follow a program of HIR 2X testing, and later, if conditions permit, some AR testing will be done along with a limited showing at some of the nearby fairs. It is also planned to breed the best animals to Pabst Farms' sires, two of the heifers already having been bred to "Roamer" and one to "Dean Walker."

Anyone having the opportunity to visit the farm is encouraged to avail himself of it for visitors are always welcome.

—Robert McChesney

PIONEER DAIRY FEEDS

WRITE TODAY for your New 32-Page Pioneer Dairy Program.

HALES & HUNTER CO.
141 W. JACKSON BLVD
CHICAGO 4

1st

CATTLE SHOWS and SALES

Write for Catalog

EVERYTHING FOR THE "SHOW RING"

- Blankets
- Halters
- Show Accessories

THE MOORE BROS. CORP.
Albany 10, New York

WORLD ADS PAY!

FRANKLIN

INEXPENSIVE PROTECTION FOR YOUR COWS!

MILK FEVER

—use FRANKLIN
C-L SOLUTION
Contains the equivalent of
23% CALCIUM GLUCONATE

A few bottles on hand for prompt treatment may save your valuable cows.

250cc $1.00 500cc $1.50
Not prepaid.

ACETONEMIA

and calcium deficiencies where the additional benefits of dextrose is desired.

—use FRANKLIN
CALCIUM GLUCONATE
Same price as C-L Solution

INTRAVENOUS SETS - - $2.00

Many other valuable supplies for dairymen. Write for free 80 page, fully illustrated catalog.

O. M. FRANKLIN SERUM CO.
Denver - Kansas City - Wichita - Amarillo
Fort Worth - Marfa - El Paso - Alliance
Salt Lake City - Los Angeles - Portland
Billings - Calgary
SOLD BY DRUG STORE DEALERS

FRANKLIN
VACCINES & SUPPLIES

Daisy Cattle Markers

Solid brass tags and brass-plated chain.
No. 21—FOR NECK. Adjustable. Tags numbered both sides. $13.25 per dozen.
No. 17—FOR HORNS. Adjustable. $9.20 per dozen.
No. 38—DOUBLE PLATE NECK CHAIN. Upper portion strap, lower portion chain. $14.50 per dozen.
Write for catalog. Sample mailed for $1.00.
GOLDEN ARROW FARMS
Dept. A Box 7 Huntington, Indiana

IOWA'S 1951 HERD CLASSIFICATION

A Report by
John H. Stewart, Fieldman

Thirty-eight herds were inspected in a three-week program, April 9 to 27, by Inspector L. H. McDaniels of Modesto, California. Included on this classification schedule were stops at seventeen additional herds to inspect daughters of sires up for Silver Medal Type awards. Twenty-seven animals were classified in the seventeen additional stops. All in all, 643 animals were classified in the 17 days on this program. Twenty-two type demonstrations were put on by the fieldman and inspector. Over fifty news releases were given the herd owners, county agents, or news reporters along the way.

The three herd sires up for Silver Medal type rating were:

Governor Pride Transmitter 949037
Owned by Eastern Iowa A. B. A.
Pabst Burke Piebe Tritomia 963902
Owned by Eastern Iowa A. B. A. and A. B. Johnson
Sir Tritomia Transmitter
Owned by Eastern Iowa A. B. A.

The program started April 9th at the Thorvald (Toby) Andersen herd south of Cedar Falls. This was the first time the Andersen herd had ever been classified. Reports of recent months that this was a real good herd were borne out by Inspector McDaniels, rating 5 VG, 11 GP, 3G, and 1F, for a herd average of 82.3. The five daughters of Hamer Pietertje Posch Lad were an impressive group in this herd, all young cows, and three rated Very Good, two Good Plus. The standout of this group was a five-year-old, Thorland Dawn Posch, who rated two "E's." Andersen's herd sire, Hamer Posch Alban Pietertje, 5 yrs. old, a son of Montvic Chieftain Posch, rated VG.

The second stop was at Emery Riekena's farm west of Wellsburg, Iowa, for a first-time classification. Mr. Riekena has been increasing his herd with registered cattle recently and has been a careful buyer at sales. Nine cows were inspected here and were sired by eight different sires. A four-year-old daughter of Hamer Model Winifred rated VG. Other ratings were 5 GP and 3 G for a Good Plus herd average of 81.3.

The Fred K. and Richard K. Bruene herd at Gladbrook was up for reclassification. Eight animals were rated for the first time, and two cows that had carried GP ratings were raised to VG. One of these was ten and one-half year old Monogram Skylark Lass, a large cow that is wearing very well. The Bruene herd is an impressive, good working herd with a Good Plus herd score of 81.8%.

The Nelson Rehder herd at Gladbrook was reclassified, six being rated for the first time and four GP's raised to a higher rating of VG. The largest single group by one sire in the Rehder herd includes the five daughters of Sir Perfection Transmitter Lilly. Two rated VG, two GP, and one G. The herd summary reveals 1 E, 11 VG, 5 GP and 1 G, for a herd score of Very Good or 85.8.

Type Demonstration at Spies & Lein Farm

IOWA'S 1951 HERD CLASSIFICATION Inspector L. H. McDaniel works over an Excellent cow while two Voc.-Ag classes and visiting breeders watch.

★ For a Good, Clean Sale

Remember The Mark of Quality — IT PAYS

For more than twenty-five years we have specialized in highly-ethical, distinctively-advertised **Dispersal Sales** of **Registered Holstein-Friesians.** During this period we have serviced many great breeders from coast-to-coast in History-making Dispersal Sales.
There is no substitute for Experience, and no quality (or word) to replace simple Honesty.

Please write, wire or phone when we can be of service to you.

A. W. PETERSEN, Sale Manager

544 LaBelle Ave. Phone 470 Oconomowoc, Wis.

Holsteins Are Our Business

SELECTING — SHIPPING — BUYING

Our Life-Time Experience

We would be glad to help solve your requirements. If in a hurry, phone us, if not, please write us.

Hays Limited, Export Dept., Oakville, Ont., Phone 1308

OFFICIAL CANADIAN EXTENDED PEDIGREES

"They Help You Sell"

UP-TO-DATE — COMPLETE — FULL OF FACTS

Typewritten Pedigrees, four-generation, Red and Blue—$2.50 each.
(A carbon copy is supplied free)
Duplicator Pedigrees — Four-Generation:

25 copies	$4.00	75 copies	$5.00
50 copies	4.50	100 copies	5.50

Dam Daughter Comparisons — Sire Analysis — Research

PEDIGREE DEPARTMENT
THE HOLSTEIN-FRIESIAN ASSOCIATION OF CANADA
BRANTFORD, ONTARIO, CANADA

SUMMER SPECIAL

During the months of June, July and August, we offer this Summer Special. A beautiful, 2-color, 3-generation pedigree (6 ancestors), for only—

$2.00.

Upon request, we will include two neat carbon copies at no extra cost to you.

NATIONAL PEDIGREE COMPANY

Mrs. A. Waschow, Mgr. **Mrs. V. B. Vye, Owner**
Waukesha, Wisconsin

John Wetherbee, Marshalltown, has an all 4-H herd of nine animals. This was a first classification with the first 4-H animal, Merndale Maybelle Fobes, now eight years old, rating VG. She is proving to be a good brood cow with three daughters in the milking herd, each by a different sire, all rating GP as immature animals. One granddaughter also rated GP. Mr. Wetherbee is using a three-year-old sire, Hope View Fobes Sponsor, purchased from Roy N. Finster of Eldora. The sire rated GP. The herd summary was 1 VG, 7GP, 1 G, for an 82.5 average.

Jensen Brothers of Exira and George B. Jensen of Exira are two good southwest Iowa breeders who have been classifying their herds for several years. The two herds are of very similar bloodlines. Inspector McDaniel rated in George Jensen's herd. There were fourteen head in all with 3 VG, 8 GP, 3G.

In Jensen Brothers herd, nine were rated for the first time in the herd of 15 with 3 VG, 10 GP, and 2G for a herd average of 82.8%. Both of the Jensen herds are Carnation bloodlines. The former herd sire, Carnation Imperial Douglass 837641, has 13 daughters in the two herds, 2 VG, 8 GP, and 3G. These are big, strong animals with better than average udders. Ratings on mammary system on these 13 were 2 VG, 8 GP and 3 G. Another younger sire, Carnation Trademark 873311, has 8 producing daughters in these herds with 1 VG, 5 GP and 2 G.

An 11 year old cow in the George B. Jensen herd, Topsey Veeman Olive Homestead is VG and has two GP daughters by the Imperial Douglas sire.

Manning Creamery Company (ManCryCo Farm) at Manning, Iowa have followed classification for a number of years. On this trip 64 animals were rated for the first time and two others were raised from a previous rating. A former herd sire, Ackerhurst Royal Segis Chieftain left 12 daughters that are quite impressive, 2 VG, 7 GP, and 3 G. The stand out of this group was 4 year old ManCryCo Royal Rue, rating VG with an excellent fore udder.

The present senior herd sire is Carnation Governor Homestead Inka (G) (Silver Medal Production sire), a 6-year-old son of Carnation Governor Imperial from an Excellent 1085 lb. daughter of Governor. 21 daughters were classified, 4 VG, 8 GP, 8 G, 1 F. One 4 year old VG daughter is consigned to the National Convention Sale in Des Moines. One son, 3 year old Transmitter Governor Maybelle, Rated E and is in heavy service now at the ManCryCo Farms. Another herd sire is Gilky Banner Trixie (G) whose three oldest daughters were rated 2 GP and 1G. Another herd sire is 3 year old son of Roamer, Pabst Roamer Gallant purchased at the 1948 National Convention sale in Kansas City; this sire was rated GP. The ManCryCo herd of 92 animals had a herd score of GP.

The Estate herd of H. E. Forester at Webster City, Iowa, were rated for the first time. This herd of 89 head is in three different units. The herd has been operated mainly as a commercial milk producing herd until of late. Three years ago a proven sire, Knollwood Glista Chieftain (GP) was leased from Albert Timm, Muscatine, Iowa. This sire is in artificial service

(Continued on page 144)

Guernsey, Holstein, Angus, Hereford.
PERMA-Painted TRUE-TO-LIFE
TIES
$3.50 PER DOZ.
Cattleman's NECKWEAR CO
1031 FRANCIS ST. JACKSON, MICH.

Rotomin SALT
FOR ALL LIVESTOCK
COMPRESSED, MINERALIZED
Sanitary - No Work - No Waste
also in PLAIN, IODIZED, SULFAMURIZED
SEE YOUR DEALER TODAY!

Join the ranks of Successful Breeders Using—
BREEDER-ADE* OIL
...for surer pregnancies... for better young
Follow the lead of successful breeders in all parts of the country—feed Breeder-ADE Oil before mating. This blend of carrot oil, wheat germ oil and "D" activated animal sterol successfully combats nutritional sterility.
4 oz. only $1.80 postpaid
Put Breeder-ADE Oil in feed of horses, cattle, swine, dogs, poultry and fur-bearers. Dosage varies according to size of animal—follow simple directions in Bulletin 23 sent in each package. Orders shipped same day received. Send check or money order for $1.80. Money back if not satisfied. Breeders who have tried it reorder year after year.
NUTRITIONAL RESEARCH ASSOCIATES
SOUTH WHITLEY, INDIANA
Department 9 *Trade Mark

The Condé "400" MILKER
Leaves Teats and Udders in Healthy Condition
CONDÉ MILKERS, SHERRILL, N.Y.

Send for Big 1951 Catalog
Of Complete Livestock Breeders Supplies
BURCH'S BEST COW BLANKETS
Large Stock of these finest of Cow Blankets. IMMEDIATE SHIPMENT
Prices, Postage Extra

Size	Price	Wt. Lbs.	Size	Price	Wt. Lbs.
40"	$6.60	4	56"	$10.20	5½
42"	6.95	4½	58"	10.40	6
44"	7.15	4½	60"	10.65	6
46"	7.30	4½	62"	11.50	6½
48"	7.55	5	64"	11.75	6½
50"	8.00	5	66"	12.00	6½
52"	9.65	5½	68"	12.25	7
54"	10.00	5½	70"	12.55	7

Painted Letters 5¢ each
SHOW HALTERS
These beautiful halters are "tops" for purebred cattle. Russet leather. Brass fittings. Round formed cheek and nose straps.
Prices, Postage Extra
DAIRY

Size	Wt.	Price
Calf	2 lbs.	$6.00
Heifer	3 lbs.	6.90
Cow	3 lbs.	7.15

BEEF STOCK

Size	Wt.	Price
Calf	3 lbs.	$6.90
Cow	4 lbs.	8.40
Bull	4 lbs.	9.40

GROOMING SUPPLIES
Prices, Postage Extra

	Sh. Wt.		Price
Coat Glow, Quart	4	lbs.	$1.15
Shampoo, Quart	4	lbs.	1.85
Rice Root Brush	1½	lbs.	1.20
Bumble Bee Brush	1¼	lbs.	.85
Arc Curry Comb	12	oz.	.55
Lining Comb	1	lb.	.80
Rubber Curry Comb	1	lb.	.55
Scotch Comb	1	lb.	1.75
Mane Comb	5	oz.	.75
Pulling Comb	4	oz.	.80
Hard Rubber Comb	12	oz.	.85
HOOF TOOLS			
Hoof Knife	1	lb.	.75
Hoof Chisel	1	lb.	2.20
Handy Hoof Trimmer	7	lbs.	6.95
12" Hoof Trimmer	3	lbs.	3.50
12" Hoof Parer	3	lbs.	3.80
18" Blacksmith Rasp	3	lbs.	1.95
HORN TOOLS			
10" Horn Rasp	1	lb.	1.00
Horn Scraper	6	oz.	.50
Polishing Paste	1	lb.	.65
Coarse Emery Roll, 6 ft.	2	oz.	.45
Fine Emery Roll, 6 ft.	2	oz.	.40
CLIPPING TOOLS			
Fetlock Shears	1½	lbs.	1.35
Andis Ear Clipper	2	lbs.	16.50
Stewart Clipmaster	6	lbs.	37.95

GEO. F. CREUTZBURG & SON
119 N. 6th Street Phila. 6, Pa.

WESTON'S
LIVESTOCK BRUSHES
A complete line of Hand-made brushes for the fastidious stockman. Made in our own factory of highest quality materials by expert workmen.

No. 1 Rice Root, each	$1.75
No. 2 White Tampico Fibre	1.75
No. 3 Mixed Gray Tampico	2.00
No. 4 Black Tampico, very soft	2.25

Above brushes postpaid
Write for FREE General Catalogue
WESTON MFG. & SUPPLY CO.
1818A Speer Blvd. Denver, Colo.

ANOTHER THENDARA SIRE PROVED

Frank N. Decker, Syracuse, N. Y. has recently received from the U. S. Department of Agriculture new proof on the Thendara bred sire, Thendara Nebo Pledge Onyx 772731 showing an increase across the board on seven pairs of 153 lbs. milk, 8 lbs. fat, .1% He comes of Thendara breeding, being a double grandson of former herd sire Posch Don Segis Nebo. His dam is a maternal sister to Thendara Agni Onyx, now making an outstanding record at Winterthur Farms as a nine-year-old with credits of 10,274.7 lbs. milk, 4.1%, 422 lbs. fat in 120 days AR 2X. Mr. Decker sold this bull in an Earlville Sale to Fox Bros., Cincinnatus, N. Y. and he was later purchased by W. H. Currie, Preble, N. Y. His record daughters have been tested in 12 different herds.

A complete manual of farm breeding, including reproductive physiology, genetics, and scientific breeding systems to help you produce a superior animal type. Includes such topics as: **When to breed ● factors of heredity ● care of mother and offspring at parturition ● causes of sterility ● artificial insemination ● sex determination and control, etc.**

A New Edition

Breeding and Improvement OF FARM ANIMALS

By **VICTOR ARTHUR RICE, Professor of Animal** Husbandry and Dean of Agriculture, University of Massachusetts

and **FREDERICK NEWCOMB ANDREWS,** Professor of Animal Husbandry, Purdue University.

Fourth Edition, 759 pages 6 x 9, 219 illustrations, **$7.00. A McGraw-Hill** Publication in the Agriculture Sciences.

Treats fully the applications of genetics and reproductive physiology to **practical** animal breeding . . . includes significant advances made in the hormonal regulation of sex manifestations and in the use of artificial insemination, as well as in the application of the basic laws of heredity to livestock improvement.

HOLSTEIN-FRIESIAN WORLD
Lacona, N. Y.

DEPENDABLE

Sales and Service

There is no substitute for experience.

We have had 35 years of experience in the selling of purebred Holsteins. We specialize in dispersal sales of the highest quality.

We have an experienced staff of six fieldmen to assist in servicing the public. We know that larger net returns are what you wish. We can help you. No charge for correspondence.

Write — Wire or Call

W. L. Baird, Waukesha, Wis., or Francis Darcey, Watertown, Wis.

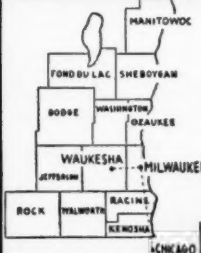

WHERE HOLSTEINS HAVE BEEN BRED AND DEVELOPED FOR 56 YEARS.

PUREBRED AND GRADE HOLSTEINS

Selected for Type and Production. T.B. Accredited — Blood tested. Some calfhood Bang's vaccinated. From 200 of better Wisconsin herd. We are in position to fill small or large orders for interstate or export.

Service of

W. L. Baird, Arthur Bennet, Harvey Swartz, Ed Weyker, Frank Swartz and Don Stouffer at your disposition.

FOR INFORMATION WRITE
INTER-COUNTY DAIRY CATTLE ASSN
BOX 177 WAUKESHA WIS.

49 HOLSTEINS AT AUSTIN B & W SHOW JUNE 2ND

Judge Hugo Albrecht places 34 in Blue Ribbon groups. Sloans and Rubles take the champions. Ernest and Donald Sloan, Ellendale, started their winnings with 1st place in the Bull Calf Class, with Ellenvale Sir Ormsby Breeze, this entry going on to Jr. Champion Male.

A. S. Slindee took the Jr. Yrl. Bull class with Lashbrook Quentin Wayne. No animals were shown in other bull classes.

Starting with the Heifer Calf class, Clifford A. Ruble and Sons, Albert Lea placed first with a daughter of their son of Comet. No Junior Yearlings were shown. In the Senior Yearlings, Rubles topped the class with Winebrook Beatrice Comet Burke, this one a daughter of the Comet sire, and she went on to be Jr. Champion Female.

Johnson and Crabtree won the 2 Yr. Cow class with Glenwood Topper Binky. 3 Yr. Cow class was won by Rubles with a daughter of their former Gold Medal sire, Winebrook Vicky Barta Prilly. Competition was strong in the 4 yr. and over class. Eleven cows were shown and Judge Albrecht waved Johnson and Crabtree into first place with Lefty Boast Pride Confident, a well balanced cow that went on to Sr. and Grand Champion of the show. Junior Get of Sire went to Clifford Ruble and Sons on the Get of Pabst Comet Burke.

Ernest and Donald Sloan of Ellendale swept the tops in the balance of the group classes, taking first in Senior Get of Sire with the Get of Pabst Burke Wayne, 1st in Produce of Dam, and 1st in Dairy Herd.

Other exhibitors at the show were Earl Anderson, Albert Lea; B. J. Huseby and Sons, Adams; Ole Niehuis, Lansing; Virgil Bergene, Adams; Wilfred Bissen, Rose Creek; Kenneth Vecker, Lansing; and Gilco Farm, Austin.

—Report by John H. Stewart, Fieldman

They Always Do

Tommy came home proudly from his first day at school.

"What did you learn in school?" asked his mother.

"Nothing," said Tommy; then, seeing the look of disappointment on her face, he added, "But I learned a lot during recess!"

BREEDERS' DIRECTORY

(Published once per month. Rate, $6.00 per year)

ALABAMA

Bemis Bros. Bag Co., Talladega, 70 hd.; HIR; Cert.-Acc.; Carnation-Ormsby breeding.

ARIZONA

Davidson Young, Rt. 5, Box 704, Phoenix; 30 head; HIR-DHIA; Vac. 1940; Carn.-Hazelwood.

CALIFORNIA

Wesley G. Clark, Rt. 3, Box 482, Hanford; 100 hd.; H.I.R.; Vac.; Kg. Bess. Or. Piet. 56th brood.

Inyoloro Farms, Davis; 50 head; DHIA; Vac. 1939; Comet, son of Wisconsin Admiral Burke Lad.

Diamond S. Ranch, Geo. H. & W. N. Sawyer, Waterford; 200 hd.; DHIA; Vac. 1939; KPLO & KPOP.

Excelsior Ranch Co., Ltd., Garden Grove, Orange Co.; 100 head; AR; Vac.; KPLO-Ormsby.

Joseph M. Trindade, Jr., Merced, R-1, Box 92; 100 hd.; KPLO, Burke breeding.

COLORADO

L. T. Winger & Sons, Trinidad, 45 head; HIR-CTA; Vac.; Blood Tested; Triune breeding.

Myron Stratton Home, Colorado Springs, 40 head; CTA; Classified, Vac.; Carnation breeding.

CONNECTICUT

W. W. Sherman, Bloomfield, Hartford; 100 hd.; DHIA; Cert.-Vac; Montvic, Dunloggin, Wint.

GEORGIA

John P. Pickett, Cedartown, Polk Co.; 50 hd. on DHIA; AR; TB. Bang's; Pabst Regal Posch.

ILLINOIS

Wm. H. Warner, Hebron, McHenry Co.; 50 hd.; CTA; Vac. 1942; Montvic breeding.

L. H. Geddes, Winnebago; Winnebago Co.; 105 hd.; DHIA-HIR; TB Acc.; Mark.; M. Dun.; Car.

Louis Holm & Sons, Mokena, Will Co.; 60 head; HIR-DHIA; Vac.-TB Acc; Rag Apple, Ormsby, Rue Bess lines.

Howard Farm, Dundee, Kane Co.; 60 hd; HIR; DHIA; Vac. Acc.; Pearl, Rag Apple, Roburke.

Killybracken, Wayne, DuPage; 100 hd.; AR-HIR; Burke, Carnation.

INDIANA

Dunbar & Middleton Farms, Colfax; 80 head; HIR; Neg.; Vac. 1941; Carn. Gov. Madcap.

Maple Grove Stock Farm, Glenn L. Reed, Brook, Newton Co.; 35 head; DHIA; St. Cert.; Calf Vac.; Admiral-Burke.

Oakville Dairy Farm, Edw. A. Backe, Crown Point; 30 head; DHIA; Acc-Vac; Homestead, Ormsby, Carnation.

IOWA

Leemark Farm, Sperry, Des Moines Co.; 50 hd.; DHIA; Vac. Classified; Rag Apple.

KANSAS

Jake Zarnowski, Newton, Harvey Co.; 70 head; Neg.; HIR; Triune and Burke breeding.

KENTUCKY

St. Rose Farm, Springfield, Washington Co.; 76 head; Cert.; Vac.; U. S. Soldiers' Home sire.

MAINE

Garden Park, Newport, C. W. Rich; Lathrop Star Homestead, Carnation Mad. Maximum; Mont. Chieftain 7th bloodlines.

MASSACHUSETTS

Clayton Farms, New Marlborough, 50 hd.; DHIA; Bang's Neg. Acc; Redstone Woolmaster.

Lindenbrook Farms, Spencer H. Logan, Great Barrington, Berkshire Co.; 50 head.

Great Brook Farms, Farnham, W. Smith, Carlisle; 90 hd; HIR; AR; Acc-Vac; Orms. Sen. 45th.

John G. Ellis, Highfield Farm, Lee, Berkshire Co.; 24 head; HIR; Acc.; Vac.; Ray, R A Tyrone.

Frank W. LeGeyt, Sheffield, Berkshire Co.; 75 head; HIR; Acc-Vac; Orms. Sen. 45th and Chief. 7th son.

Leon M. Shumway, Williamsburg, Hampshire Co.; 40 hd.; HIR; Bang's TB; Or. & Baker Farm.

MICHIGAN

Lakefield Farms, Clarkston, Oakland; 100 hd.; HIR; TB Acc-Vac.; Ormsby and Montvic.

Joneiar Dairy Farm, Riegle & Rayner, Davison, Gen. Co.; 70 hd.; DHIA; Vac.; Car. R. A. breeding.

Pine Row Farm, Lake Orion, Oakland Co.; 60 hd.; HIR; Vac. Neg.; Carnation and Rag Apple breeding.

George and Ross Robb, Fowlerville, Livingston Co.; 40 head; HIR; Neg.; Rainbow Ormsby.

Van Hoosen Farm, Rochester, Oak Co.; 175 hd.; HIR; Vac.; Sires: Carn. Imp.; Sons Loch., Burke.

Kneedmore Farms, Pittsford, Hillsdale Co.; 60 hd; AR HIR; Vac; TB Acc.; Linebred Ormsbys.

MINNESOTA

Marlow Holstein Farms, Mankato; 200 head, HIR; World's Record Femco Alma & Regal, Roamer, Burke breeding.

Ted Kuhlman, Lester Prairie, McLeod Co.; 50 hd.; DHIA-HIR; Vac.; Maytag and Cresent Beauty.

Winebrook Farm, Albert Lea, Minn.; 60 head; HIR; Pabst Barta Wayne 21st and Pabst Comet Burke breeding.

MISSOURI

Clyde Hill Farm, Clyde, Nodaway Co.; 135 hd.; HIR; Neg.; S. B. O. Fobes breeding.

MONTANA

Shumate Dairy, Helena, Lewis & Clark Co.; 90 hd.; HIR-DHIA; TB Acc-Vac.; Hallr. Orm. Rube.

David Lea & Son, Stevensville; Ravalli Co.; 50 hd.; Class 82.2; Acc-Neg.; Orm. Raven. Creston.

NEW HAMPSHIRE

Sylvester Farms, Hinsdale; 35 hd; DHIA and HIR; Acc. & vac. Rag Apple breeding.

NEW JERSEY

Bartram Farm, N. Kelley, Annandale; 100 hd.; HIR; Vac. 1941; A. O. Fobes Rag Apple, Design.

NEW MEXICO

McCarty's Dairy, Inc., Las Cruces. 150 head; CTA; Acc.; MOW; Osborndale-Henry Farm.

NEW YORK

A. Fisher & Sons, Canastota; 90 head; CTA; Vac.; Tovarich, Woodmaster, Gov. of Carnation.

Mrs. J. M. Huff & Sons, Hemlock; 80 hd.; Sr. sire Clove Valley Supreme Satisfaction (Gold Med.)

M. R. Klock Son, Ft. Plain; 70 hd.; CTA. Blood tested, Vac.; Carnation breeding.

A. S. & L. W. Hill, Greene, Chenango Co.; 85 hd.; DHIA; Acc.-App.; Mont. Rag Ap. breeding.

Ferdinand Lewandrowski, Newport, Herkimer Co.; 100 hd; Ac. Vac.; CTA; Mont. R. A., Hist.

E. P. Smith, Sherburne, Chenango Co.; 250 hd; DHIA; TB Acc.; Vac.; Posch, Fobes, Osborndale.

Frank J., and Lena Niles, Sherburne, Chenango Co.; 200 hd.; Acc-Vac.; DHIA; Carn., Nylco Mont.

OHIO

KenMac Holsteins, E. Canton, R-1; 40 hd; HIR; Class.; Acc-Vac; Orms. Fobes. Mila Admiral; Peb. Beach, Cres. Beauty.

Donald Phillips, Damascus, Columbiana Co.; 45 head; HIR; Acc; TB & Bang's; Dunloggin.

Pine Crest Farm, Howard Mosiman, Morrow, Warren Co.; 30 hd.; HIR; Vac-Neg.; Dunloggin Designer breeding.

Glenn Shreve, Damascus, Mahoning Co.; 40 hd.; HIR-AR; TB-Bang's Acc.; Dunloggin.

C. T. Shreve, Damascus, Mahoning Co.; 75 hd.; HIR-AR; TB and Bang's Acc.; Dunloggin.

OKLAHOMA

Edward F. Boyd, R-4, Oklahoma City; 40 hd.; CTA-AR; Vac.; Ormsby, Carnation, Montvic.

Floyd E. Pruden, Altus, Jackson Co.; 45 hd; CTA-AR; TB and Bang's; Lauxmont-Ideal-Dun.

Eastern Okla. Hosp. Dairy, Vinita, Craig Co.; 350 hd.; HIR; Vac.; Ormsby, Triune Carnation.

OREGON

Sun Acres Farm, J. W. Adamson, Troutdale; 30 hd.; HIR-DHIA; Vac.-Neg.; Wint. Fobes Usora Cedric.

PENNSYLVANIA

Willow Ridge Farm, Willow Grove, Montgomery; 125 hd.; HIR; Pa. Bang's; TB; Dunloggin Mont.

Hazelee Farms; H. J. Lawrence, Halstead, Susqu. Co.; 89 head; CTA; Cert.; Orms. Winterthur.

TEXAS

Carrington Farms, Box 1175, Austin, 30 hd.; HIR; Acc.; Carnation-Burke breeding.

Mandell's Dairy, Canutillo, 60 hd.; CTA; Carnation breeding.

McWherter Farms, Paris; 30 hd.; HIR-CTA; Classified; Carn., Rag Apple breeding.

UTAH

Brigham Young Univ. Dairy Farm, Provo; 30 hd.; HIR; Carn. Gov. Madcap & Hazelwood breeding.

VERMONT

Elmwood Farms, Carroll H. Landon; New Haven; 200 head; CTA; Cert.-Vac., 1937; "45th".

A. B. & W. A. Weeks, Clarendon; 40 hd.; Progressive Breeders Registry; Skyway breeding.

T. Lleiwyn Huntley, Valley View Farm, S. Royalton, Windsor; 50 head; DHIA-HIR; Cert. Acc.; Ormsby and Rag Apple.

S. Allen Seale, Fairfield, 60 hd.; calf-vac. & Acc.; DHIA; Montvic-Raymondale-Tyler Farms.

Venture Farm, G. L. Lewis, Jr., Norwich; 35 hd.; HIR-AR; Cert. Acc-Vac.; Dunloggin, Rag Ap.

John A. Howe, Tunbridge, 35 head; HIR; Acc-Vac.; Cert.; Rag Apple-Ormsby.

Lochlyndon Farms, Lyndonville, Caledonia Co.; 40 head; AR. DHIA; Cert.; Acc.; Vac.; Rag Apple and Dunloggin.

VIRGINIA

W. S. Barksdale, Randolph, Charlotte Co.; 300 head; DHIA; Cert.; Vac.; Or. R. A. breeding.

WASHINGTON

Vernway Farms, I. W. Youngquist, Bow; 60 hd.; HIR; Hazelwood-Homestead breeding.

WISCONSIN

Mike F. Albrecht & Son, Tower View Dairy Farm, Auburndale; 50 hd; calf. vac.; DHIA; Admiral Burke breeding.

Chas. & Donald Bruce, Lone Rock, Richland; 70 hd.; DHIA; HIR; Vac.; Dun.; Orms. Var Kg.; Or.

Carm Farms, Inc., Sheboygan Falls; 90 head; HIR; Cert.-Vac.; Ormsby Sensation 45th.

A. F. Gallun, Jr., Hartland, Waukesha Co.; 60 hd.; CTA; Cert-Vac.; Burke and Roamer.

Albert Grover & Son, Galesville, Trempealeau Co.; HIR; Cert. Vac. Acc.; Lochinvar, Marksman, Sovereign.

Veribest Dairy Farm, Clear Lake, Polk Co.; 40 hd; HIR DHIA; Vac-Calfhood; St Croix Co-Polk Co. Bull Ring.

D. L. Cavey, Elkhorn, R1, Walworth; 86 hd; DHIA Bang's Free; TB; Wiseacres Blaser Burke.

Howard C. Barker
PHONE 1775
FREDERICK, MARYLAND

SALE MANAGER - LIVESTOCK BROKER
Consignment and Dispersal Sales
Exporter - Appraisals - Herd Consultant
Private Sales on Commission
Purebreds or Grades

FRED C. WETMORE CO.
Livestock Photographers
4325 W. 143d St.,
Phone — Winton 1-3320
Cleveland 11, Ohio

STROHMEYER & CARPENTER, Inc.
Photographers of Animals
White Plains — Box 788 — N. Y.

S. C. SPRUNGER
"Dairy Cattle Auctioneer"
Phone 37
KIDRON, OHIO

"Dairy Animals—Our Specialty"
HOWARD S. DUNHAM
ANIMAL PHOTOGRAPHER
Box 173 Phone 1330
McPHERSON, KANSAS

C. B. SMITH —
LIVESTOCK AUCTIONEER
Specializing in Holsteins
My lifetime experience in all phases of Holstein endeavor is at your service. It pays to employ an auctioneer who knows values.
Address, Williamston, Mich.

DONALD W. STEVENS
Associates
Photographers
of
Animals
Box 941, Manchester, N. H.

J. O. FENSTERMAKER
PURE BRED LIVESTOCK
AUCTIONEER
Holsteins a Specialty
Homerville, Ohio Phone 2587

LELAND J. OSBORN
Sale Manager — Auctioneer
NEW ADDRESS:
Pierceton, Indiana (RD 2)
Phone: 40F21.
Farm located 2 miles south of Pierceton, on State Road 13, or 8 miles east of Warsaw, on U. S. 30 then 2 miles south on State Road 13.
Our next Warsaw Sale for this fall will be in September. Send for entry blanks NOW.

JAMES W. FERGUSSON
Buyer's Agent
Oxford County Holsteins
One or a Carload
Telephone 70-W
Ingersoll, Ontario, Canada

WATCH
for Vosburgh Dispersals—a good place to buy!
AND I'LL PAY YOU
CASH
for your farm and herd—or conduct your dispersal if you prefer.
'Phone 605
CHAS. VOSBURGH
Cortland, N. Y.

M. V. MANN
Sales Agent
ELGIN COUNTY HOLSTEIN
BREEDER'S CLUB
Noted for Type and Production.
R. R. 4, Aylmer, Ontario, Canada

Are you interested in Canadian Holsteins? We can locate them for you in the heaviest populated Holstein section of Ontario—either top breeding cattle or commercial cows and heifers. Many years of experience at your service.
SHORE HOLSTEINS LTD.
(Telephone Byron 16-R-181)
GLANWORTH, ONTARIO

Oxford Holstein Breeders' Ass'n
For the finest in Canadian Holsteins.
Over 600 herds to select from.
Sales Agents:
Geo. C. Currie, Tel. 736J3 Ingersoll, Ont.
J. Bruce Dickout, Tel. 532J12, Salford, Ont.
"The Holland of America"

IOWA'S 1951 HERD CLASSIFICATION

(Continued from page 140)

Mr. Forester is now using a son of this proven sire, Hialoah Chieftain Posch 3 years old (GP), and is using another son from one of their own outstanding cows, 8 year old Ormsby Aaggie Mercedes Mooie (VG).

Many of the younger herd are small due to calving too young. They are uniform and are mostly from two sires. We are hopeful for the success of these new sires in this herd.

C. H. Miller & Son herd at Clarion was one of the first Iowa herds classified in 1943 and has followed with the regular group programs since. 12 animals were rated for the first time and two others raised from previous rating. One of the top animals in the Miller herd is the 3 year old Ecklora Sally George Elenora, their prize winning 2 year old of 1950. She is improving all the while and rated a rather easy VG with McDaniel. The herd sire Typlus Velmont Chieftain Ormsby, 5 year old son of the Excellent Velma Cow and sired by Montvic Chieftain Posch rated (VG). The Miller herd of 26 animals have 1 E, 7 VG, and 12 GP for an 83. herd score.

LeRoy Miller, Clarion, Iowa, has a high producing herd of 13 animals located about a mile from the herd of his father and brother, Morris. 7 animals rated for the first time and one 8 year old cow, Typlus Anita Ona De Kol, raised from G to VG. This cow is a daughter of LeRoy's 11-yr.-old VG cow, Typlus Becky Ona, who produced 746 lbs. fat at 9 yr. on 2X and is the dam of a young bull held back for a future herd sire. At the finish there were 3 VG, 7 GP, and 3 G.

G. J. DeSotel herd at Dows. With 17 up for first rating and 3 other animals were raised from G to GP. The DeSotel herd is being increased. 10 first calf heifers were in the 28 head herd. 2 VG, 14 GP, 10 G, and 2 , which totaled up to a Good Plus herd average. A large group of neighbors and High School Voc. Ag. students observed a type demonstration by Inspector McDaniel.

Roy Wood, Ionia, Iowa, herd was last classified in fall of 1949 when many were first calf heifers. This time 6 of eleven previously rated were raised. Final total was 7 GP, 6 G, and 2F. Several animals were undersize due to early calving. The 3 year old herd sire Sir Bess Ormsby Burke Fobes 5th, rated GP all the way with VG on rump.

Raymond H. Kirchman, Fredericksburg, was rated Saturday, April 14th. Approximately 30 neighbors and Harry Endrie's G. I. class made up a

big ringside for McDaniel's Type demonstration. Kirchman has just started farming and only part of the herd are registered. Eight cows were rated with 1 GP and 7 G.

Monday, April 16th, started with E. M. Wright and Jack Hansen herd at Waterloo. 12 animals were rated for first time and one 4 year old was raised from G to GP. Seven daughters of Cherrybold N. J. General looked nice, all 2 year olds. 4 GP and 3G. The sire is in service in the Robert Thompson herd. The Wright & Hansen herd totaled 4 VG, 9 GP, 4G and 1 F, for a Good Plus average.

Robert M. Thompson herd at Vinton was first stop on April 17th. The first good warm morning we had in 1951. Thompson has enlarged his dairy set up and handles part of the herd in pen type shed. The Voc. Ag. class was out and had a fine type demonstration with McDaniel using a VG, GP, G and a F for living examples. The VG cow, Winfield Pearl Homestead, 6 years old, produced 708 lbs. fat in HIR last year as a 5 year old. At 4 years she had 570 F, 3 yr. 522 and 2 yr. 356. Just quite a cow in any barn. This cow was bred by C. W. Haight, Winfield, Iowa. Thompson's herd score was 2 VG, 5 GP, 8 G and 1 F. The herd sire, Cherrybold N. J. General rated GP.

Guy E. Hillier, Marion, Iowa. The Hillier herd has been classified before, however, only one Classified animal remained in the herd. The herd today is a young group with a desirable uniformity; all being daughters of two sires, except one. Mr. Hillier has been using considerable artificial service the past year and is sampling a young Bull from his own herd, a grandson of Springbank Captivator Re-Echo. The herd summary was 1 VG, 6 GP, and 13 G.

MICKELSON ENTRIES CONFUSED

F. M. (Mike) Mickelson, Grace, Idaho, reports two errors in our listing of the winners at the Richmond B & W Show (June 16 issue, Page 77) wherein two winnings credited to Harris A. Mickelson were actually the entries of Mike. The placings in question were the junior yearling bull class where the third place award actually belonged to Mike. We are pleased to make the following corrections: Junior yearling bull class, third place to Trout Creek Hester Perfection, owned by F. M. (Mike) Mickelson, and in the junior yearling heifer class, fifth place to Trout Creek Hester Bubbles, owned by F. M. (Mike) Mickelson. Mr. Mickelson writes that these two animals are the oldest calves in his herd from the sire, Sir Hester Bess Perfection, who is also the sire of Ormsby Cola De Kil (Ex), All-American Honorable Mention two-year-old in 1948 and three-year-old in 1949.

GREEN PASTURES MAKE MILK

A great recommendation of Grassland Farming is carried in the recently published DHIA production of 13,440 lbs. milk and 528 lbs. fat on 33-cow average at John B. Abbott's "Abbott Farm," Bellows Falls, Vermont.

Annually ranking high among contestants participating in the Green Pastures Contest, Mr. Abbott is champion of Grassland Farming both vocally and in practice.

Few New England registered Holstein-Friesian herds are on more nearly a one hundred per cent grass crops basis.

Keep Your Records Straight
With a WORLD Herd Register

THE STANDARD HERD REGISTER

Ideal for the small herds. Contains 50 female blanks, 3 male blanks service record sheets, etc. (size 11½ x 9 inches). Plastic bound, heavy pressboard cover; opens flat for easy writing. **Price $2.00**

MASTER HERD REGISTER

A 3-ring loose-leaf binder of top quality (Fabrikoid, imitation leather). Waterproof, will last a life-time. Sheets for 75 cows, 8 blanks for males, 10 extra pedigree blanks, index, etc. Size 11½ x 9 inches. 100 sheets. **Price $7.00**

Extra blanks at $1.50 per 100; $1.00 for 50

POCKET HERD REGISTER

A 2-ring binder of the same quality imitation leather as the "Master." 87 blanks for females; 10 for males; service record blanks, index. Size 5¼ x 8¼ inches. 100 blanks. **Price $5.00**

Extra blanks at $1.00 per 100; 75c for 50

BARN BOOK

A handy book to hang on a nail in the barn. Space for 50 cows and several years' breeding records, etc. Bound in heavy cream-colored paper. **Price $ .75**

CERTIFICATE FILE ENVELOPES

For filing registration certificates and transfer certificates, etc.

Price: $1.50 per 100; $1.00 for 50; 40c for 12

MILK RECORD SHEETS

For recording milk weights in barn. Room for 12 cows, 31 days. **Price $1.00 per dozen**

Address Your Orders to:

HOLSTEIN-FRIESIAN WORLD Lacona, N. Y.

Holstein-Friesian World

The Newspaper of the Breed

VOLUME 48, No. 15 AUGUST 4, 1951

Established 1904

Holstein-Friesian Register ..... Est. 1886
Black and White Record ..... Est. 1916

Published at Lacona, N. Y., the first and third Saturday of Each Month, by Holstein-Friesian World, Inc.

M. S. PRESCOTT, Editor
WM. A. PRESCOTT, Associate Editor
THEODORE PRESCOTT, Associate Editor
FAY C. BARNEY, Associate Editor
ROBERT H. HASTINGS, Associate Editor
MABEL C. CHASE, Editorial Assistant

Subscription price for the United States and Canada, $2.00 per year; in advance. Foreign subscriptions, $3.00 per year. First Class Mail subscriptions (U. S. and Canada) $10.00 per year Air Mail subscriptions (U. S. $24.00 per year.)

The figures following the address on the mailing label of each paper indicate the month and the year to which the subscription is paid and answers the purpose of a receipt. All subscriptions are discontinued promptly upon expiration. The WORLD subscription list is filed geographically by town and state. Accordingly, when you change your address, **please be sure to give us your old address as well as the new.**

Subscribers may obtain microfilm copies of annual volumes starting with the year 1949 by arrangement with University Microfilms, 313 N. First St., Ann Arbor, Mich.

Advertising rates upon application.

News and advertising forms close nineteen days in advance of publication dates.

Holstein-Friesian World, Lacona, N. Y., Phone Sandy Creek 3811

FUTURE PUBLICATION DATES
August 18; September 1-15, 1951

Directory of Officers and Fieldmen of THE HOLSTEIN-FRIESIAN ASSOCIATION OF AMERICA

President ..... Harold J. Shaw, Sanford, Maine
Vice-President ..... J. Homer Remsberg, Middletown, Md.
Executive Secretary ..... H. W. Norton, Jr., Brattleboro, Vt.
Director of Extension ..... Glen M. Householder, Brattleboro, Vt.
Counsel ..... Clinton M. Horn, Terminal Tower, Cleveland, Ohio

NATIONAL FIELDMEN

Allen N. Crissey, 360 Worthington St., Springfield 3, Mass.
Charles Brace, Lone Rock, Wisconsin.
John H. Stewart, Waterloo Bldg., Waterloo, Iowa.
Russ Miller, 314 Fulton St., Williamston, Mich.
Robert J. Howard, Box 309, Batavia, Ill.
Gerald J. Plowman, 128 West Second Street North, Logan, Utah.
Richard Nelson, 1020 North Old Manor, Wichita, Kansas.
Lawrence Richter, McDonogh, Md.

FULL-TIME STATE FIELDMEN

W. D. Brown, Sec'y, N. Y. Holstein-Friesian Ass'n., 706 Seneca Bldg., 121 E. Seneca St., Ithaca, N. Y.
A. T. Personius, N. Y. Holstein-Friesian Ass'n., Ithaca, N. Y.
I. D. Hadley, Ohio Holstein-Friesian Ass'n., Wooster, Ohio.
Geo. Nichols, Ohio Holstein-Friesian Ass'n., Wooster, Ohio.
J. A. Fairchild, Sec'y-Fieldman, Pennsylvania Holstein Ass'n., Berwick, Pa.
Fred C. Voris, California Holstein Association, 225 Anglo Bank Bldg., Fresno, Cal.

BOARD OF DIRECTORS

Terms Expire 1952: Carl G. Wooster, Union Hill, N. Y.; Frank L. Pellissier, Whittier, Calif.; T. Hobart McVay, Nickerson, Kans.; Thos. H. Benton, Blairstown, N. J.
Terms Expire 1953: Merrill N. Warnick, Pleasant Grove, Utah; Fred J. Nutter, Corinna, Me.; Richard N. Wills, McDonough, Md.; Leon A. Piguet, East Aurora, N. Y.
Terms Expire 1954: H. G. Miller, Northfield, Minn.; Fred W. Tullis, Monroe, Mich.; Herman A. Snyder, Montourville, Pa.; Iver Youngquist, Bow, Wash.
Terms Expire 1955: Ernest M. Wright, Waterloo, Iowa, M. R. Moomaw, Canton, Ohio; Scott Meyer, Hannibal, Mo.; Harvey Nelson, Union Grove, Wis.

For your Reference Library

Cowphilosophy (2d edition)
by Mark H. Keeney ..... Price $3.00

Feeds and Feeding (21st edition)
by F. B. Morrison ..... Price 7.00

Judging Dairy Cattle
by E. S. Harrison ..... Price 3.75

Principles of Veterinary Science
by F. B. Hadley ..... Price 5.00

Order from

HOLSTEIN-FRIESIAN WORLD, Lacona, N. Y.

Smiles—

Special Model

She: "Doesn't a still, small voice tell you when you do wrong?"

He: "No, a loud, large voice does. I'm married."

A Sunday-school class had been carefully drilled for the coming of the district superintendent. Johnnie was to answer "God" when the question "Who made you?" was propounded. Jimmie was to pipe up "Out of the dust of the earth" in answer to the second question.

"Who made you?" asked the district superintendent when the great day of the review arrived. Again the opening question. Still no answer.

"Please, sir," spoke up a freckled-faced youngster, "the little boy God made is home with the measles."

Paw Knows Everything

Willie—Paw, what does flattery mean?

Paw—Flattery is when some liar tells you the nice things you have always thought about yourself, my son.

Close At Hand

A contestant on the Bob Hawk show said he had been on a tour of Europe and Hawk asked him if he had seen much poverty abroad: "Not only did I see it," said the returned traveler. "I brought some of it back with me."

True Faith

Our idea of an optimist is a man who imagines that by getting married he can make his running expenses slow down to a walk.

Better Be Safe

Batty: "I can't decide whether to go to a palmist or a mind reader."

Catty: "Better make it the palmist —you know you have a palm."

The old farmer was dozing in the shade of his front porch, when a high-pressure salesman bustled up the front walk and awakened him with a cheery "Good afternoon." He had a sample book of a ten-volume set on scientific agriculture he was selling.

The old farmer was at length persuaded to page through the specimen volume.

"Nope," he objected, "ain't got no use for it."

"But you ought to have it," the salesman insisted. "It will teach you to farm twice as good as you do now."

"Nope, son," barked the ancient agriculturist, "I don't farm half as good now as I know how."

When You Think of The Burkes Think of Winterthur

SPRING BROOK BESS BURKE 2d came to Winterthur in 1918 to join her son, King of the Ormsbys (then owned jointly with Allamuchy Farms), who had started service at Winterthur, December 3, 1917. Spring Brook Bess Burke 2d's last son, Winterthur Bess Burke Best, started service at Winterthur, December 3, 1920. Two double grandsons of Spring Brook Bess Burke 2d, Winterthur Bess Ormsby Boast and Winterthur Bess Ormsby Great, were main herd sires at Winterthur up to 1936. The production records of these two sons and two grandsons in the Winterthur herd testify to the value of the "BURKE" inheritance.

—FOLLOWING—

Our present herd sire, Pabst Winterthur Zeus (Ex.), who carries 14 crosses to Spring Brook Bess Burke 2d, has the following plus rating on 16 dam-daughter comparisons:

16 daus.	22 rec.	16314 lbs. Milk	657.5 lbs. Fat	4.03%
16 dams	56 rec.	15956 lbs. Milk	638.4 lbs. Fat	4.00%
Difference		+358 lbs. Milk	+19.1 lbs. Fat	+.03%

All records are corrected to maturity for 305 days on 2X. Eight of these 16 daughters have produced from 603 to 767 lbs. fat on 2X at 2 years. These include Winterthur Zeus Fobes Baska, who produced 709.6 lbs. fat and Winterthur Zeus Fobes Cajalo, the National Champion senior 2-yr.-old for 305 days with 748.4 lbs. fat. Another daughter, Winterthur Zeus Fobes Bajalo, recently completed a senior 3-yr.-old record of 758.4 lbs. fat from 18126 lbs. of 4.2% milk.

1578 A. R. RECORDS MADE IN 33 YEARS OF CONTINUOUS TESTING

Remember — Production Pays the Bills

Winterthur Farms

Winterthur, Delaware

Home of The Burkes Since 1918

Offering An 836-lb. 4.1% "Barney" Son

Born May 21, 1951

He is light colored, nicely marked, and a promising individual.

His 7 nearest dams, average without a skip:
Fat 365d ..... 843 lbs. Milk 21737 lbs. 3.9%

His 15 nearest dams, average without a skip:
Fat 365d ..... 809 lbs. Milk 21685 lbs. 3.7%

One of the best-bred bulls available anywhere. His sire has a grand lot of daughters in the Butterfly Herd, those already finished have given an excellent account of themselves — all will be tested on A. R.

His dam is a high testing, heavy producing granddaughter of Prilly Bessie Segis and Montvic Chieftain 7th and she has some udder!

His dam's dam was one of the nicest daughters of Montvic Chieftain 7th and but for an early death would have written much history.

BUTTERFLY BARNEY LOCHINVAR
His first daughters are now on test—and they show a great deal of promise—their average test was 4.2% for May and 4.1% for June.
His first daughter to finish made about 672 lbs. fat with 18,029 lbs. milk, 2 yrs., 6 mos., 3.7% test.
Sire of the top selling bull in the 1948 Earlville Invitational and top animal in 1949 Earlville Super-Duper.
His 7 nearest dams, average:
Fat 365d 914.50
Milk 3.8% 23999.00

BODIE MONTVIC PERFECTION
A R Records:
Fat 365d 5y 836.80
Milk 3X 4.1% 20408.00
Carried calf 232 days—
Fat 365d 2½y 709.60
Milk 3X 3.9% 18070.00
Again on A R Test – she made 112.5 lbs. fat in the month of June.
One of the greatest uddered cows in the entire state of New York — exceptionally long udder with sensational fore and rear attachments.
Bred by Wooster Fruit & Dairy Farms, Union Hill, N. Y.
Born, raised, and developed at Butterfly.

MONTVIC LOCHINVAR
Half-Interest sold for $13,000. Sire, 1st Get, Eastern States and N. Y. State Fair, 1947. All-American Hon. Mention, 1941.
85 Tested Daughters
12 from 800 to 980 lbs.
17 from 608 to 777 lbs.
26 from 511 to 596 lbs.
Five World Champion granddaughters.
Full sister "E" 1019 lbs., 3X.

LILY BELLE POSCH
365d 6y 4X 26779 3.5% 939.9
(5th on 1943 National Honor List. Would easily have made 1000 lbs. but for a hoof injury.)
365d 3y 4X 25904 3.4% 870.7
(3rd on 1941 National Honor List).
1 A R Daughter. Ohio State Champion, 776 lbs., 3y, 3X, 3.8%. DHIA Son has daughters over 800 lbs. fat on 2X.

CROWNHURST SEGIS PERFECTION
Very Good.
Gr. Champ., Palmyra Fair, 1945. Sire, 1st Get, Palmyra Fair, 1945.
6 A R Daughters
1 with 836 lbs., 5y, 3X, 4.1%
14 H I Daughters
2 with 675 and 681 lbs.
4 from 500 to 563 lbs.

SADIE MONTVIC MAID VEEMAN
Fat 365d 25m 612.20
Milk 3X 4% 16195.00
As great as any sired by "7th". Died right after second calf. Dam of a baby bull calf that sold for $1,400 at auction.

RAYMONDALE IDEAL SUCCESSOR
Sold for $18,000 at 9 years.
45 Tested Daughters
3 with 1008, 1019 and 1163 lbs.
10 from 610 to 887 lbs.

MONTVIC CHAMPION ABBEKERK
Res. All-Amer. 3-yr.-old, 1935.
365d 7y 3X 21620 4.19% 905.0
2 "E" Daughs—780 and 1019 lbs.
3 proven sons

SIR PEDRO POSCH
4 A R Daughters
2 with 866 and 939 lbs.
2 with 612 and 692 lbs.
Son of General Posch from the "Lady Roberts" family.

BESS CREAMELLE COLANTHA POSCH
365d 5y 4X 28192 4.0% 1124.8
(Former N. Y. State Record).
365d 4y 4X 26264 3.7% 962.2
3 A R Daus—826, 863 and 939 lbs.

PRILLY BESSIE SEGIS
Res. All-Amer. 3-yr.-old, 1939.
11 A R Daughters
5 from 507 to 689 lbs.
8 H I Daughters
3 with 516, 525 and 556 lbs.

ROSIE PERFECTION
Excellent.
Gr. Champ., N. Y. St. Fr., 1942. 1st at Est. Sts. and N. Y., 1939.
365d 5½y 3X 21130 3.9% 834.2

MONTVIC CHIEFTAIN 7TH
Gold Medal Sire—Very Good.
46 A R Daughters
3 with 1107, 1126 and 1227 lbs.
11 from 800 to 1022 lbs.

CLOVER HEIGHTS SADIE MAID VEEMAN
DHIA Records:
365d 6y 2X 17839.0 618.3
Maternal sister has 801 lbs. Dam has 757 lbs. fat, 4½ yrs.

This bull has an inheritance strong in popular, proven bloodlines. Bred to transmit those qualities all good breeders seek — size, smoothness, well-attached and shaped udders — and most of all high test with heavy milk flow. He will do his part well.

Write now for further information and price. Crated and delivered free of charge anywhere.

Eligible for shipment into any state.

BUTTERFLY FARMS — Mexico, N. Y.

R. AUSTIN and JAY W. BACKUS, Owners **ROBERT E. HOGARTH, Farm Manager**